

Lower Thames Crossing

6.2 Environmental Statement Figures

Figure 6.8 - Archaeology and Geology

APFP Regulation 5(2)(a)
Infrastructure Planning
(Applications: Prescribed Forms and Procedure)
Regulations 2009
Volume 6

DATE: October 2022

Planning Inspectorate Scheme Ref: TR010032
Application Document Ref: TR010032/APP/6.2

VERSION: 1.0

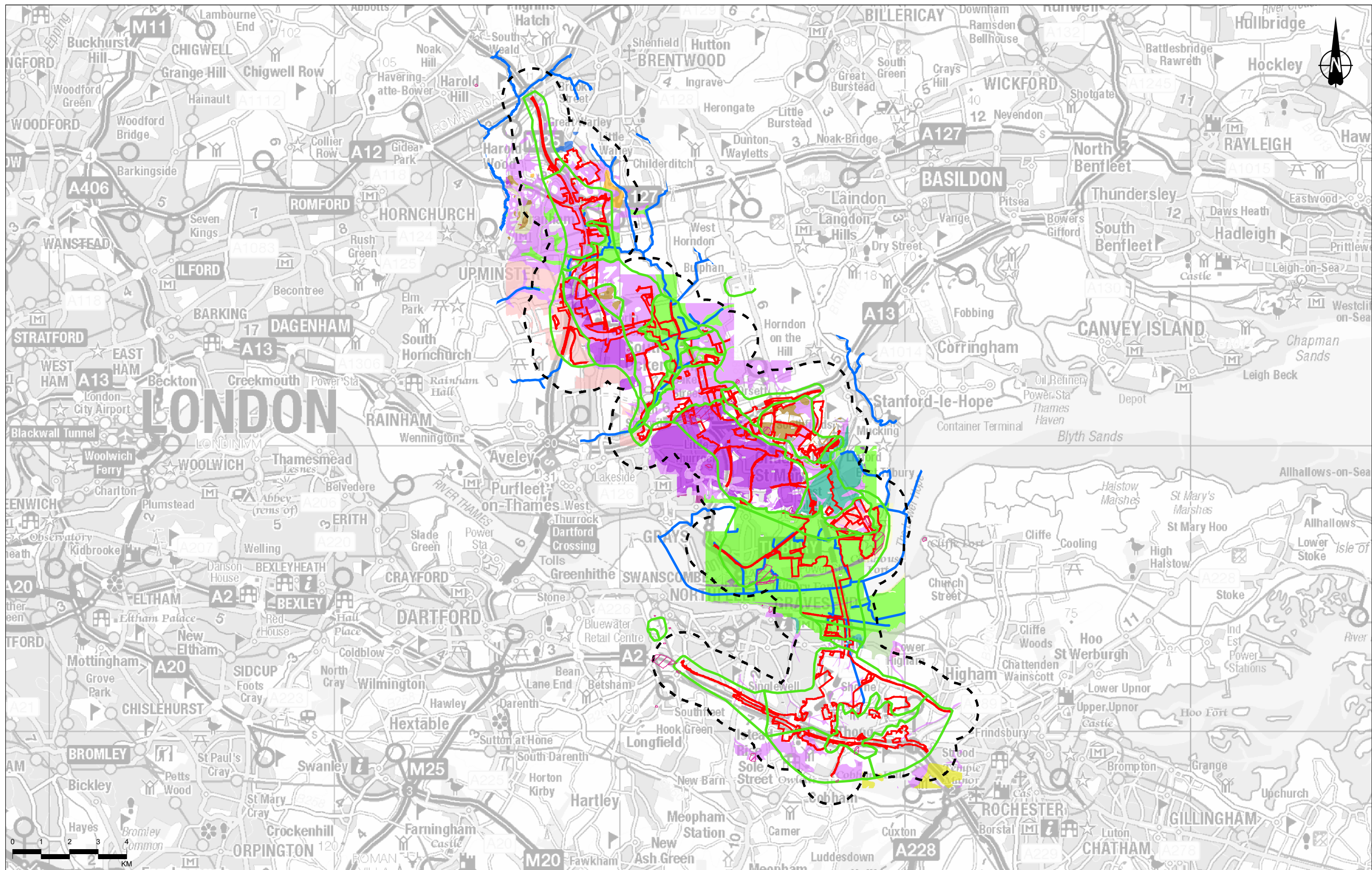

Contains Ordnance Survey data. © Crown copyright and database rights 2022. Ordnance Survey 100030649
 Contains public sector information licensed under the Open Government Licence v3.0.
 Contains Environment Agency information © Environment Agency and/or database right.

P02	S8	26/10/2022	DCO Application	MPC	JG	BF
Rev	Status	Rev. Date	Purpose of revision	Drawn	Checked	Approved

Legend		Superficial Deposits		Glacial/Fluvial Deposits, Mid Pleistocene		River Terrace Deposits (Undifferentiated)	
	Order Limits		Alluvium		Glaciolacustrine Deposits, Mid Pleistocene		River Terrace Deposits (Undifferentiated)
	Cultural heritage study area		Beach and Tidal Flat Deposits (Undifferentiated)		Head		River Terrace Deposits, 1
	Palaeolithic-Quaternary Zones		Black Park Gravel Member		Ilford Silt Member		River Terrace Deposits, 2
	Main river		Boyn Hill Gravel Member		Kempton Park Gravel Formation		Stanmore Gravel Formation
	Scheduled Monument (SM)		Clay-with-flints Formation		Lowestoft Formation		Taplow Gravel Formation
			Glaciofluvial Deposits, Mid Pleistocene		Lynch Hill Gravel Member		Tidal River Or Creek Deposits
					Peat		

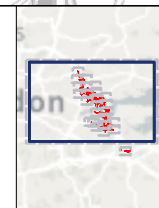

Client
 national highways

Project
LOWER THAMES CROSSING

Status	DCO APPLICATION	Original Size	A3	Revision	P02
Application Document Number	TR010032/APP/6.2	Scale	1:120,000		
Drawing Title	Figure 6.8 - Archaeology and Geology				
	Page 1 of 26				
Drawing Number	HE540039-CJV-EHR-SZP_EGNE00000000-DR-LE-50149				

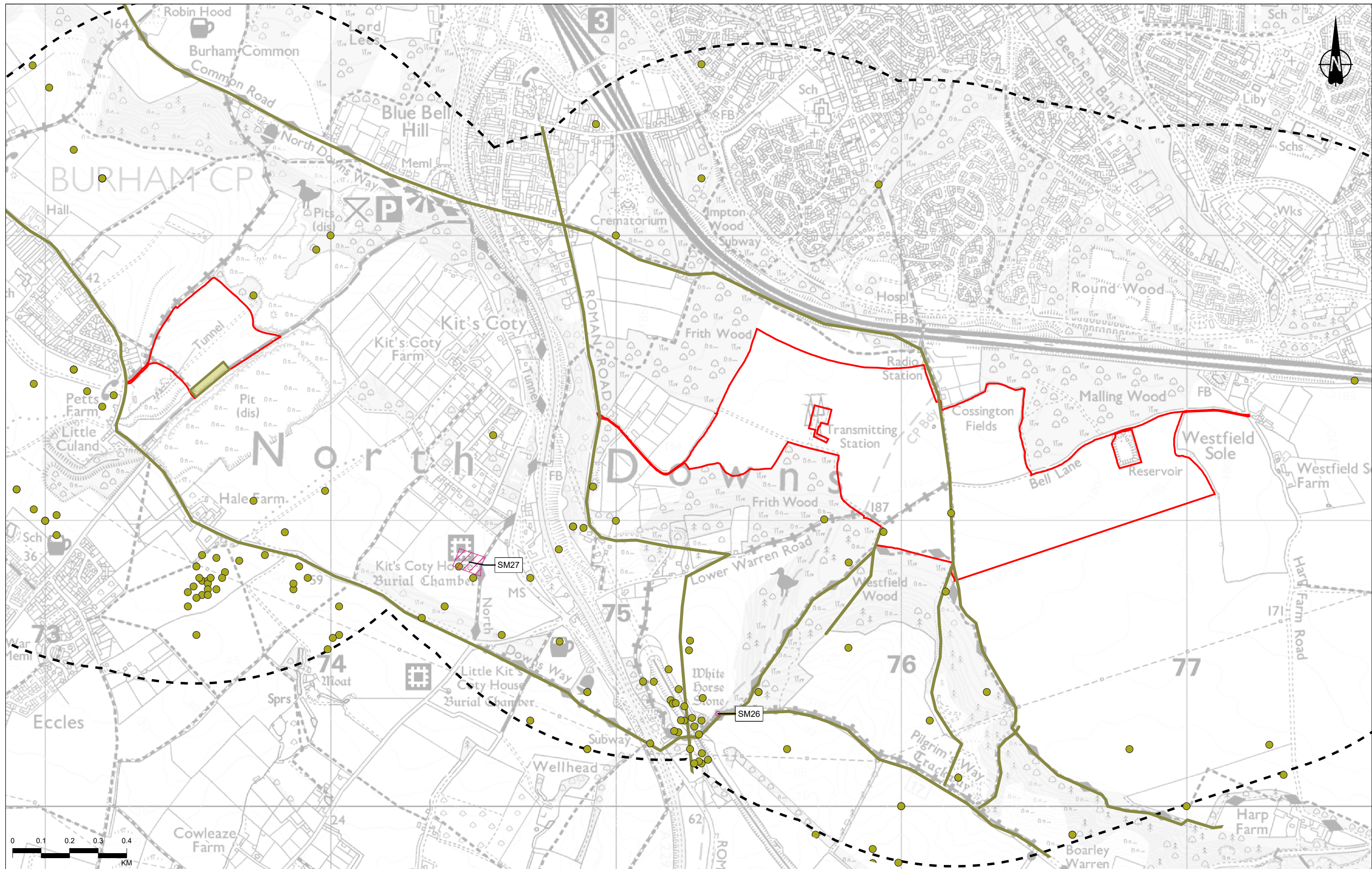



Contains Ordnance Survey data. © Crown copyright and database rights 2022. Ordnance Survey 100030649
 Contains public sector information licensed under the Open Government Licence v3.0.
 Contains Environment Agency information © Environment Agency and/or database right.

P02	S8	26/10/2022	DCO Application	MPC	JG	BF
Rev	Status	Rev. Date	Purpose of revision	Drawn	Chkd	Apprvd

Legend

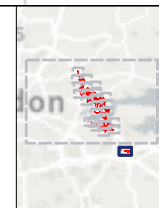
- Order Limits
- Cultural heritage study area
- Non-designated archaeology asset - point - Prehistoric to Medieval
- Non-designated archaeology asset - line - Prehistoric to Medieval
- Non-designated archaeology asset - area - Prehistoric to Medieval
- Scheduled Monument (SM)



Client

 Project
LOWER THAMES CROSSING

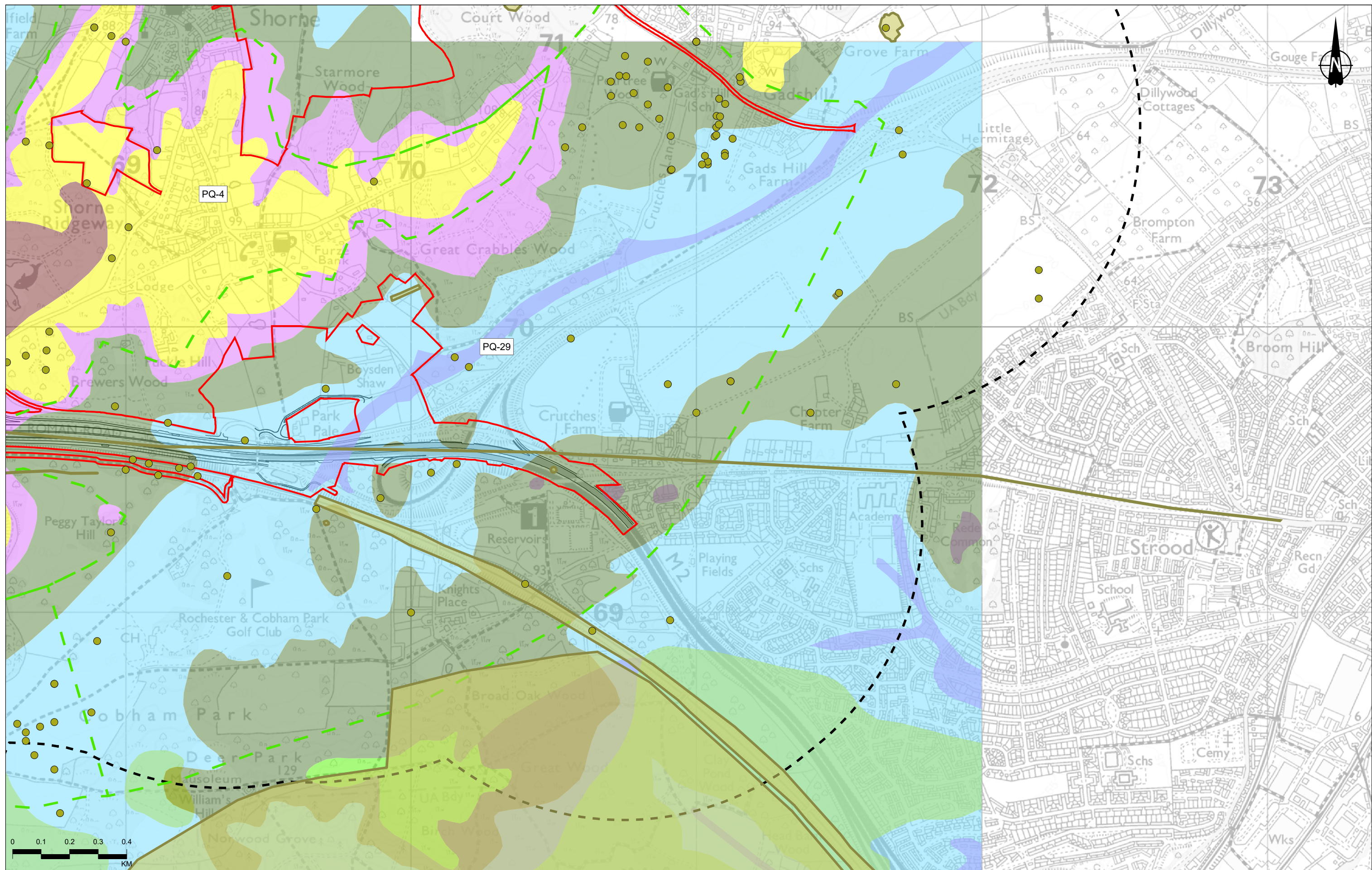
Status	DCO APPLICATION	Original Size	A3	Revision	P02
Application Document Number	TR010032/APP/6.2	Scale	1:12,000		
Drawing Title	Figure 6.8 - Archaeology and Geology				
Page 2 of 26					
Drawing Number	HE540039-CJV-EHR-SZP_EGNE00000000-DR-LE-50149				



Contains Ordnance Survey data. © Crown copyright and database rights 2022. Ordnance Survey 100030649
 Contains public sector information licensed under the Open Government Licence v3.0.
 Contains Environment Agency information © Environment Agency and/or database right.

P02	S8	26/10/2022	DCO Application	MPC	JG	BF
Rev	Status	Rev. Date	Purpose of revision	Drawn	Check'd	Apprv'd

Legend	Order Limits	Non-designated archaeology asset - line – Prehistoric to Medieval	Lewes Nodular Chalk Formation
Route alignment	Non-designated archaeology asset - area – Prehistoric to Medieval	London Clay Formation	Thanet Formation
Cultural heritage study area	Bedrock Geology	Harwich Formation	Superficial Deposits
Palaeolithic-Quaternary Zones	Lambeth Group	Clay-with-flints Formation	Head
Non-designated archaeology asset - point – Prehistoric to Medieval	Lenham Formation		

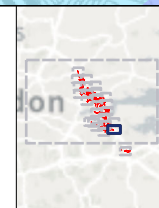

Client
 national highways

Project
LOWER THAMES CROSSING

Status	DCO APPLICATION	Original Size	A3	Revision	P02
Application Document Number	TR010032/APP/6.2	Scale	1:12,000		
Drawing Title	Figure 6.8 - Archaeology and Geology				
Page 3 of 26					
Drawing Number	HE540039-CJV-EHR-SZP_EGNE0000000-DR-LE-50149				

Z:\Environment\Environmental Statement\06_Cultural Heritage\ES figures\HE540039-CJV-EHR-SZP_EGNE0000000-DR-LE-50149 - Figure 6.8 - Archaeology and Geology.aprx

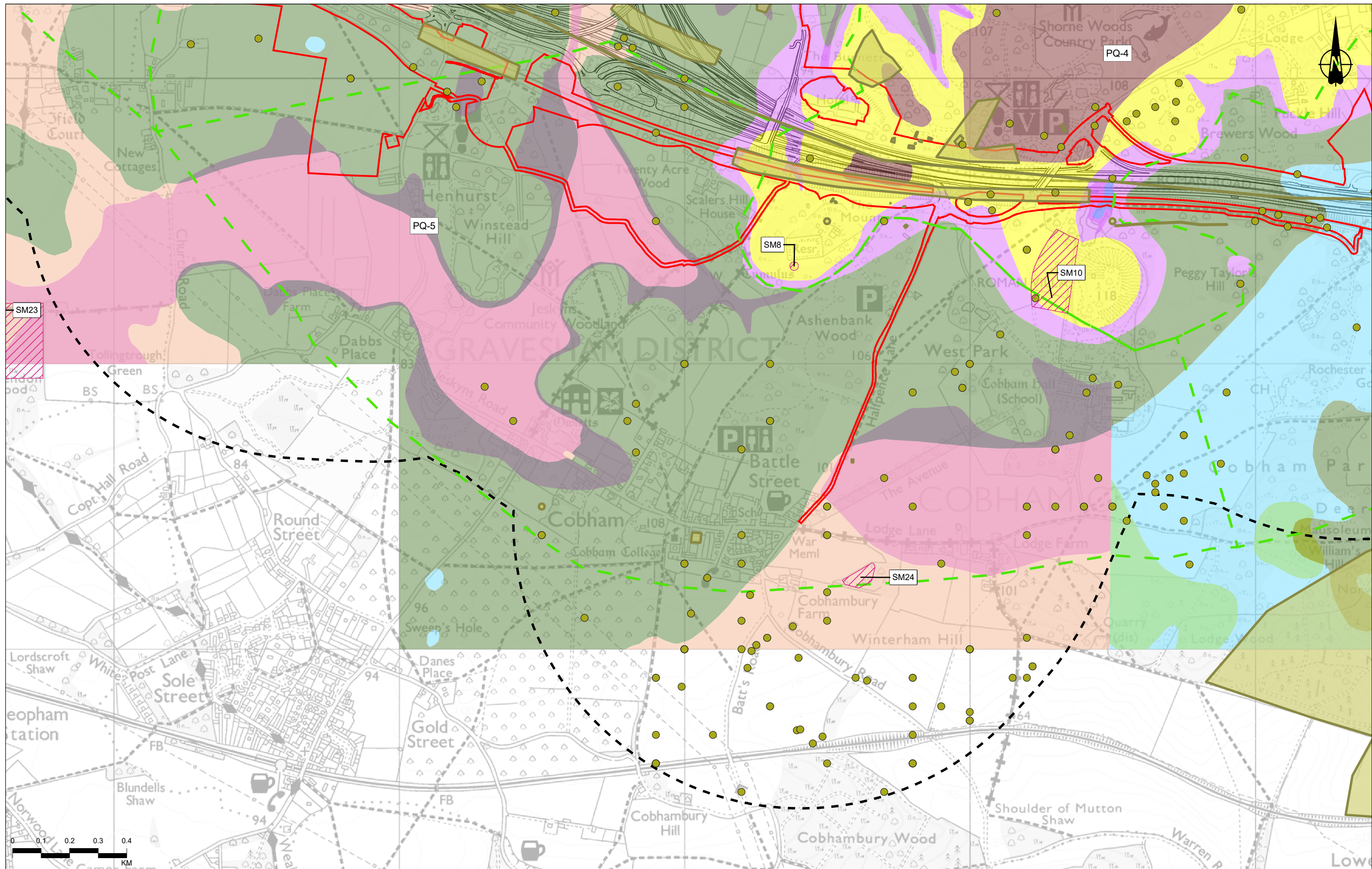

Contains Ordnance Survey data. © Crown copyright and database rights 2022. Ordnance Survey 100030649
 Contains public sector information licensed under the Open Government Licence v3.0
 Contains Environment Agency information © Environment Agency and/or database right.

Rev	Status	Rev. Date	Purpose of revision	Drawn	Chkd	Apprv'd
P02	S8	26/10/2022	DCO Application	MPC	JG	BF

Legend	
	Order Limits
	Route alignment
	Cultural heritage study area
	Palaeolithic-Quaternary Zones
	Non-designated archaeology asset - point - Prehistoric to Medieval
	Non-designated archaeology asset - line - Prehistoric to Medieval
	Non-designated archaeology asset - area - Prehistoric to Medieval
	Scheduled Monument (SM)
Bedrock Geology	
	Harwich Formation
	Lambeth Group
	Lewes Nodular Chalk Formation
	London Clay Formation
	Seaford Chalk Formation
	Thanet Formation
Superficial Deposits	
	Clay-with-flints Formation
	Head
	Peat

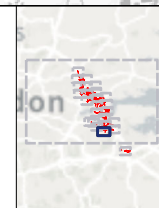

Client
 national highways

Project
LOWER THAMES CROSSING

Status	DCO APPLICATION	Original Size	A3	Revision	P02
Application Document Number	TR010032/APP/6.2	Scale	1:12,000		
Drawing Title	Figure 6.8 - Archaeology and Geology				
	Page 4 of 26				
Drawing Number	HE540039-CJV-EHR-SZP_EGNE00000000-DR-LE-50149				

Z:\Environment\Environmental Statement\06_Cultural Heritage\ES figures\HE540039-CJV-EHR-SZP_EGNE00000000-DR-LE-50149 - Figure 6.8 - Archaeology and Geology.aprx

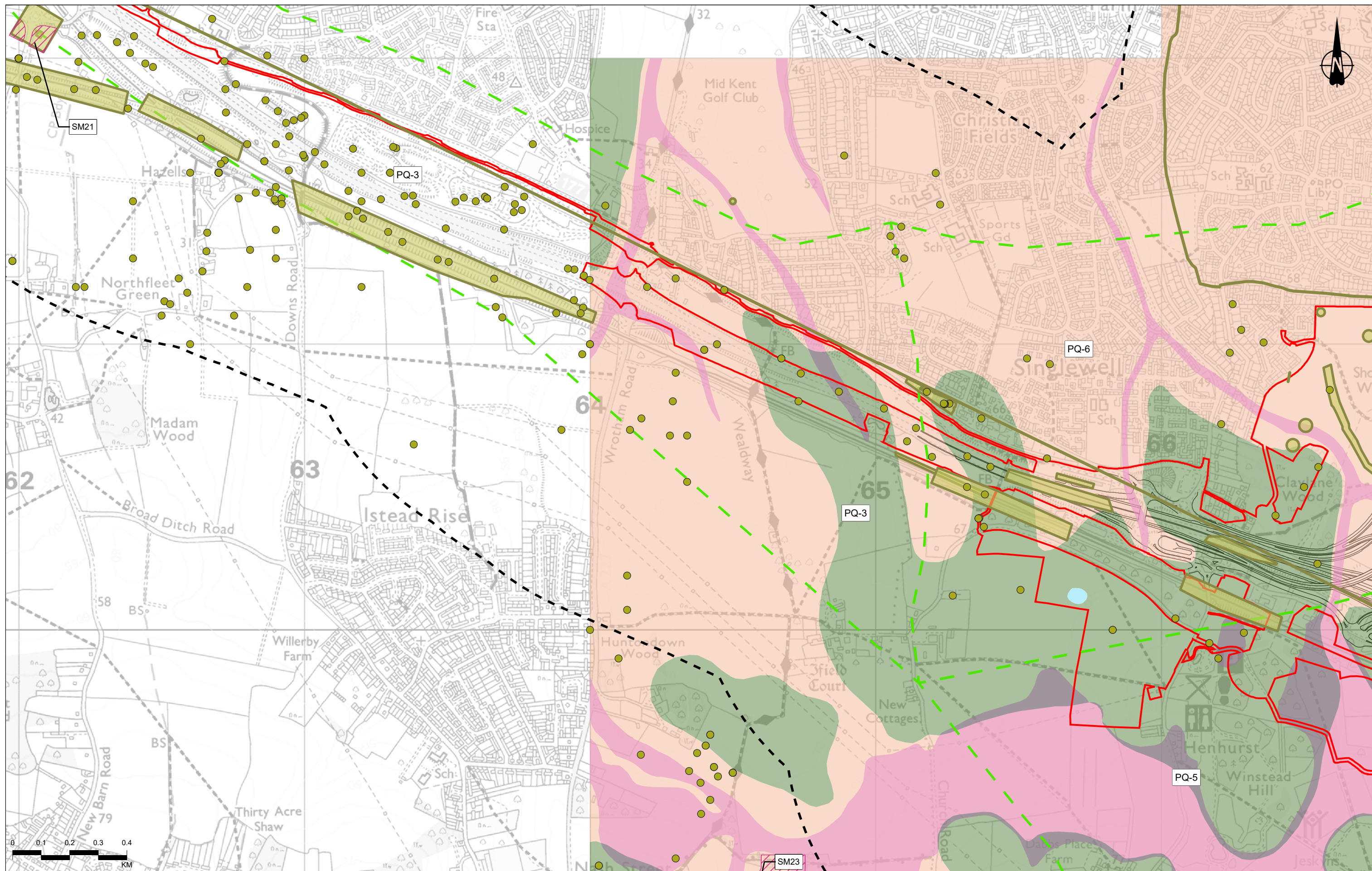

Contains Ordnance Survey data. © Crown copyright and database rights 2022. Ordnance Survey 100030649
 Contains public sector information licensed under the Open Government Licence v3.0.
 Contains Environment Agency information © Environment Agency and/or database right.

P02	S8	26/10/2022	DCO Application	MPC	JG	BF
Rev	Status	Rev. Date	Purpose of revision	Drawn	Chkd	Apprv'd

Legend

- Order Limits
- Route alignment
- Cultural heritage study area
- Palaeolithic-Quaternary Zones
- Non-designated archaeology asset - point – Prehistoric to Medieval
- Non-designated archaeology asset - line – Prehistoric to Medieval
- Non-designated archaeology asset - area – Prehistoric to Medieval
- Scheduled Monument (SM)
- Bedrock Geology
 - Lewes Nodular Chalk Formation
 - Seafood Chalk Formation
 - Thanet Formation
 - Superficial Deposits
 - Head

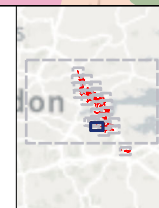

Client
 national highways
 Project
LOWER THAMES CROSSING

Status	DCO APPLICATION	Original Size	A3	Revision	P02
Application Document Number	TR010032/APP/6.2	Scale	1:12,000		
Drawing Title	Figure 6.8 - Archaeology and Geology				
Page 5 of 26					
Drawing Number	HE540039-CJV-EHR-SZP_EGNE0000000-DR-LE-50149				



Contains Ordnance Survey data. © Crown copyright and database rights 2022. Ordnance Survey 100030649
 Contains public sector information licensed under the Open Government Licence v3.0.
 Contains Environment Agency information © Environment Agency and/or database right.

P02	S8	26/10/2022	DCO Application	MPC	JG	BF
Rev	Status	Rev. Date	Purpose of revision	Drawn	Chkd	Apprvd

- Legend**
- Order Limits
 - Route alignment
 - Cultural heritage study area
 - Palaeolithic-Quaternary Zones
 - Non-designated archaeology asset - point - Prehistoric to Medieval
 - Non-designated archaeology asset - line - Prehistoric to Medieval

- Non-designated archaeology asset - area - Prehistoric to Medieval
- Scheduled Monument (SM)
- Bedrock Geology**
- Seaford Chalk Formation
- Thanet Formation
- Superficial Deposits**
- Head

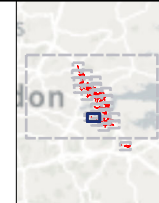

Client: **national highways**

Project: **LOWER THAMES CROSSING**

Status	DCO APPLICATION	Original Size	A3	Revision	P02
Application Document Number	TR010032/APP/6.2	Scale	1:12,000		
Drawing Title	Figure 6.8 - Archaeology and Geology				
Page 6 of 26					
Drawing Number	HE540039-CJV-EHR-SZP_EGNE00000000-DR-LE-50149				

Z:\Environment\Environmental Statement\06_Cultural Heritage\ES figures\HE540039-CJV-EHR-SZP_EGNE00000000-DR-LE-50149 - Figure 6.8 - Archaeology and Geology.aprx

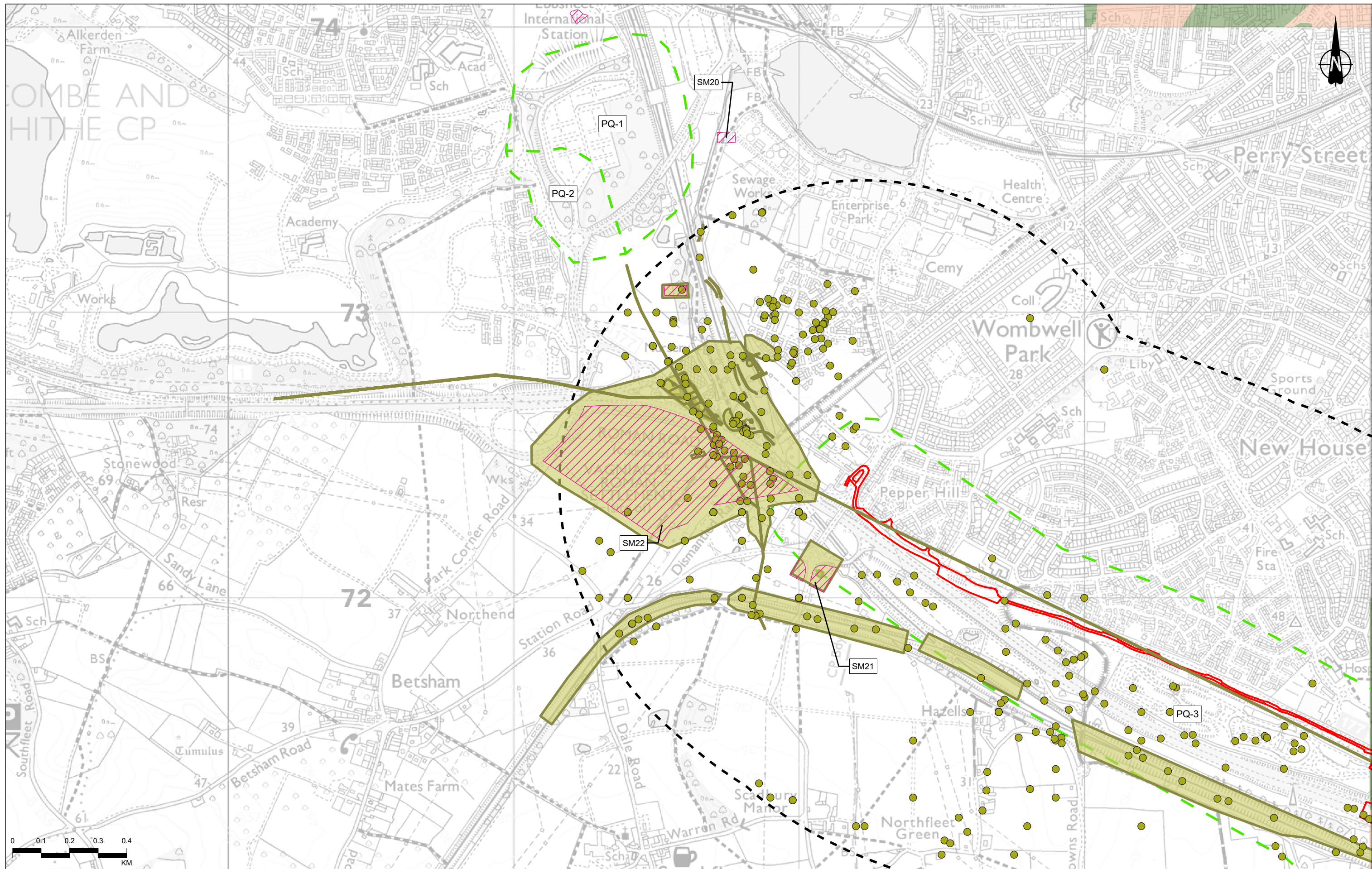

Contains Ordnance Survey data. © Crown copyright and database rights 2022. Ordnance Survey 100030649
 Contains public sector information licensed under the Open Government Licence v3.0.
 Contains Environment Agency information © Environment Agency and/or database right.

P02	S8	26/10/2022	DCO Application	MPC	JG	BF
Rev	Status	Rev. Date	Purpose of revision	Drawn	Chkd	Apprvd

Order Limits	Non-designated archaeology asset - area – Prehistoric to Medieval
Cultural heritage study area	Scheduled Monument (SM)
Palaeolithic-Quaternary Zones	Bedrock Geology
Non-designated archaeology asset - point – Prehistoric to Medieval	Seaford Chalk Formation
Non-designated archaeology asset - line – Prehistoric to Medieval	Thanet Formation

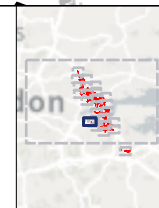

Client
 national highways

Project
LOWER THAMES CROSSING

Status	DCO APPLICATION	Original Size	A3	Revision	P02
Application Document Number	TR010032/APP/6.2	Scale	1:12,000		
Drawing Title	Figure 6.8 - Archaeology and Geology				
Page 7 of 26					
Drawing Number	HE540039-CJV-EHR-SZP_EGNE0000000-DR-LE-50149				

Z:\Environment\Environmental Statement\06_Cultural Heritage\ES figures\HE540039-CJV-EHR-SZP_EGNE0000000-DR-LE-50149 - Figure 6.8 - Archaeology and Geology.aprx

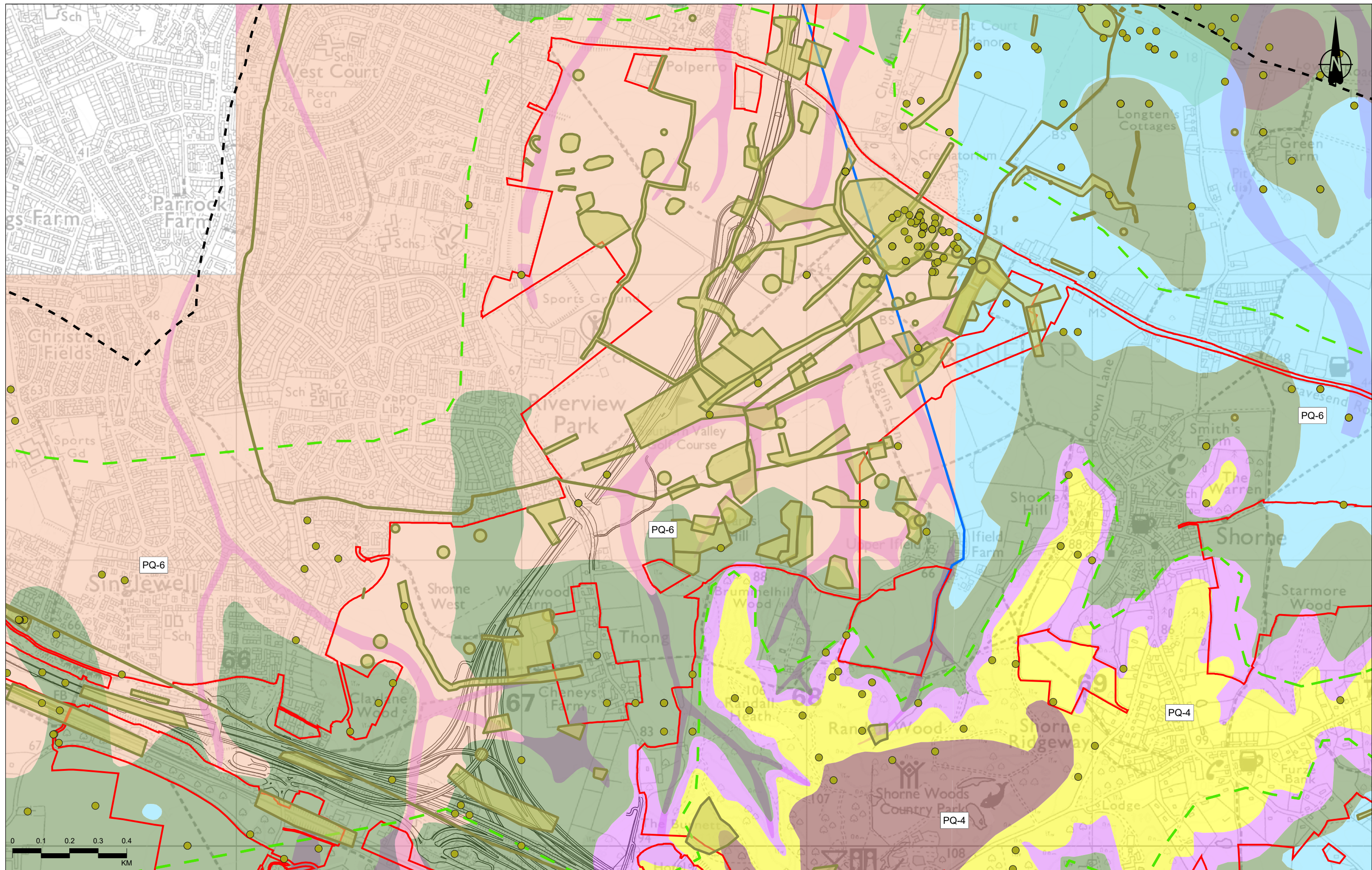

Contains Ordnance Survey data. © Crown copyright and database rights 2022. Ordnance Survey 100030649
 Contains public sector information licensed under the Open Government Licence v3.0.
 Contains Environment Agency information © Environment Agency and/or database right.

P02	S8	26/10/2022	DCO Application	MPC	JG	BF
Rev	Status	Rev. Date	Purpose of revision	Drawn	Chkd	Apprvd

Order Limits	Non-designated archaeology asset - line - Prehistoric to Medieval	Seaford Chalk Formation
Route alignment	Non-designated archaeology asset - area - Prehistoric to Medieval	Thanet Formation
Cultural heritage study area	Bedrock Geology	Superficial Deposits
Palaeolithic-Quaternary Zones	Harwich Formation	Head
Main river	Lambeth Group	Lynch Hill Gravel Member
Non-designated archaeology asset - point - Prehistoric to Medieval	Lewes Nodular Chalk Formation	River Terrace Deposits, 1
	London Clay Formation	River Terrace Deposits, 2
		Taplow Gravel Formation

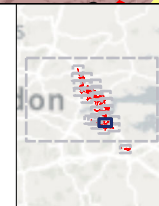

Client
 national highways

Project
LOWER THAMES CROSSING

Status	DCO APPLICATION	Original Size	A3	Revision	P02
Application Document Number	TR010032/APP/6.2	Scale	1:12,000		
Drawing Title	Figure 6.8 - Archaeology and Geology				
	Page 8 of 26				
Drawing Number	HE540039-CJV-EHR-SZP_EGNE00000000-DR-LE-50149				

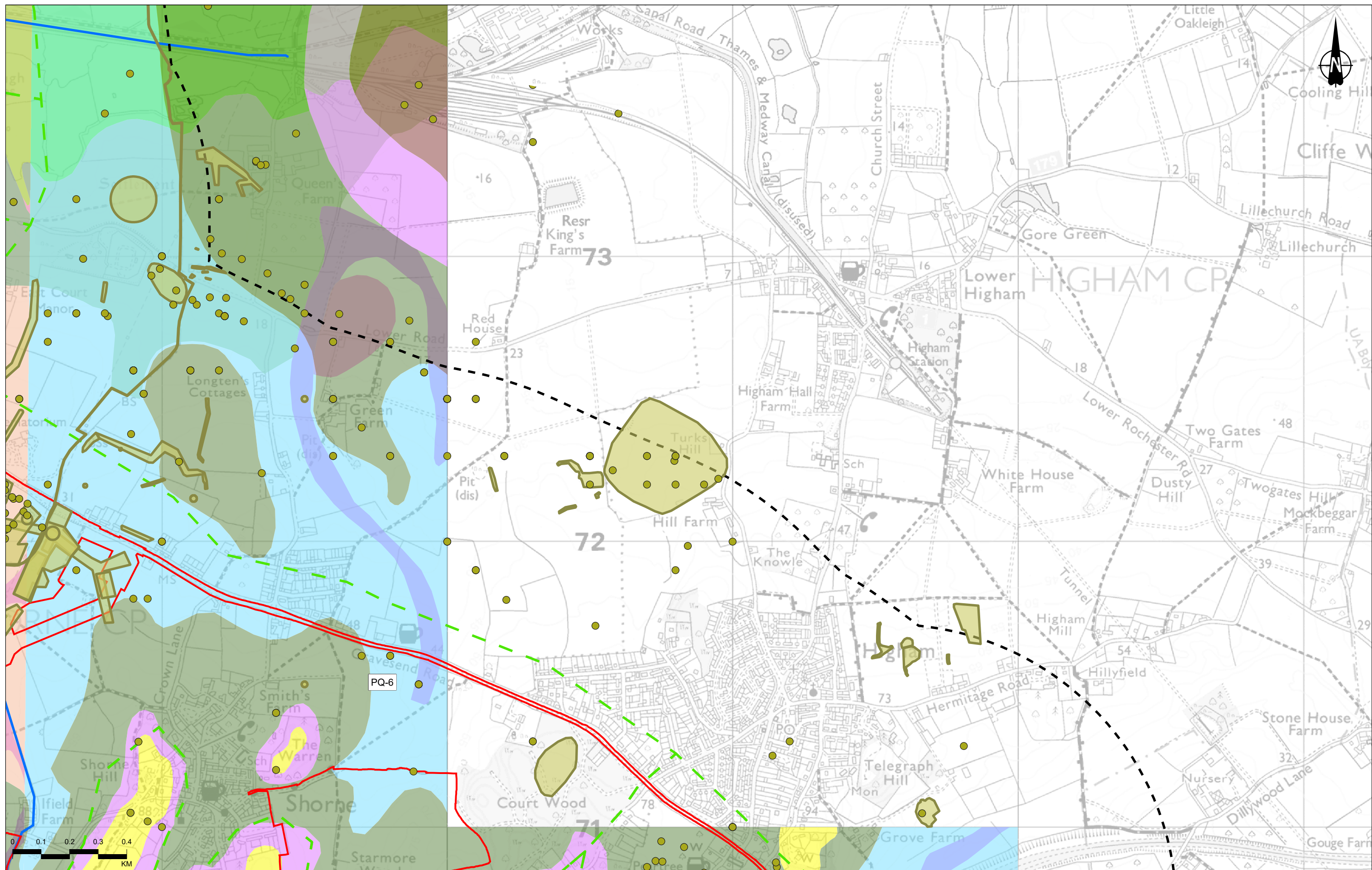

Contains Ordnance Survey data. © Crown copyright and database rights 2022. Ordnance Survey 100030649
 Contains public sector information licensed under the Open Government Licence v3.0.
 Contains Environment Agency information © Environment Agency and/or database right.

P02	S8	26/10/2022	DCO Application	MPC	JG	BF
Rev	Status	Rev. Date	Purpose of revision	Drawn	Chkd	Apprvd

Order Limits	Non-designated archaeology asset - area – Prehistoric to Medieval	Thanet Formation
Cultural heritage study area	Harwich Formation	Alluvium
Palaeolithic-Quaternary Zones	Lambeth Group	Head
Main river	Lewes Nodular Chalk Formation	River Terrace Deposits, 1
Non-designated archaeology asset - point – Prehistoric to Medieval	London Clay Formation	River Terrace Deposits, 2
Non-designated archaeology asset - line – Prehistoric to Medieval	Seaford Chalk Formation	Taplow Gravel Formation

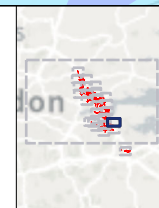

Client
 national highways

Project
LOWER THAMES CROSSING

Status	DCO APPLICATION	Original Size	A3	Revision	P02
Application Document Number	TR010032/APP/6.2	Scale	1:12,000		
Drawing Title	Figure 6.8 - Archaeology and Geology				
Page 9 of 26					
Drawing Number	HE540039-CJV-EHR-SZP_EGNE0000000-DR-LE-50149				

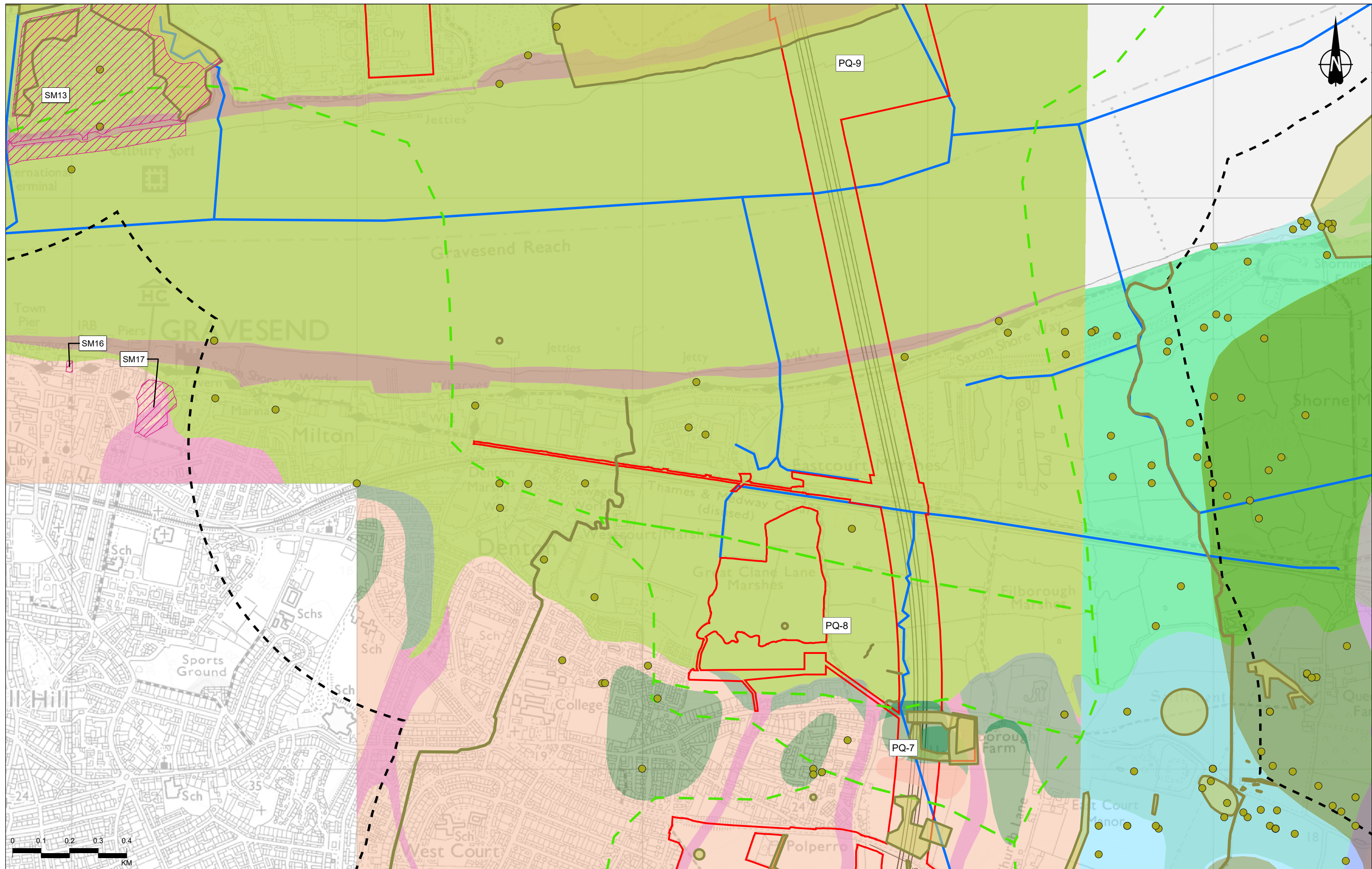

Contains Ordnance Survey data. © Crown copyright and database rights 2022. Ordnance Survey 100030649
 Contains public sector information licensed under the Open Government Licence v3.0.
 Contains Environment Agency information © Environment Agency and/or database right.

P02	S8	26/10/2022	DCO Application	MPC	JG	BF
Rev	Status	Rev. Date	Purpose of revision	Drawn	Chkd	Apprvd

Legend

- Order Limits
- Route alignment
- Cultural heritage study area
- Palaeolithic-Quaternary Zones
- Main river
- Non-designated archaeology asset - point - Prehistoric to Medieval
- Non-designated archaeology asset - line - Prehistoric to Medieval

Non-designated archaeology asset - area - Prehistoric to Medieval

- Scheduled Monument (SM)

Bedrock Geology

- Lambeth Group
- Lewes Nodular Chalk Formation
- Seaford Chalk Formation
- Thanet Formation

Superficial Deposits

- Alluvium
- Beach and Tidal Flat Deposits (Undifferentiated)
- Head
- Lynch Hill Gravel Member
- River Terrace Deposits, 1
- River Terrace Deposits, 2
- Taplow Gravel Formation
- Tidal River or Creek Deposits

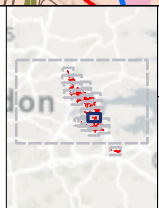

Client: **national highways**

Project: **LOWER THAMES CROSSING**

Status	DCO APPLICATION	Original Size	A3	Revision	P02
Application Document Number	TR010032/APP/6.2	Scale	1:12,000		
Drawing Title	Figure 6.8 - Archaeology and Geology				
	Page 10 of 26				
Drawing Number	HE540039-CJV-EHR-SZP_EGNE00000000-DR-LE-50149				

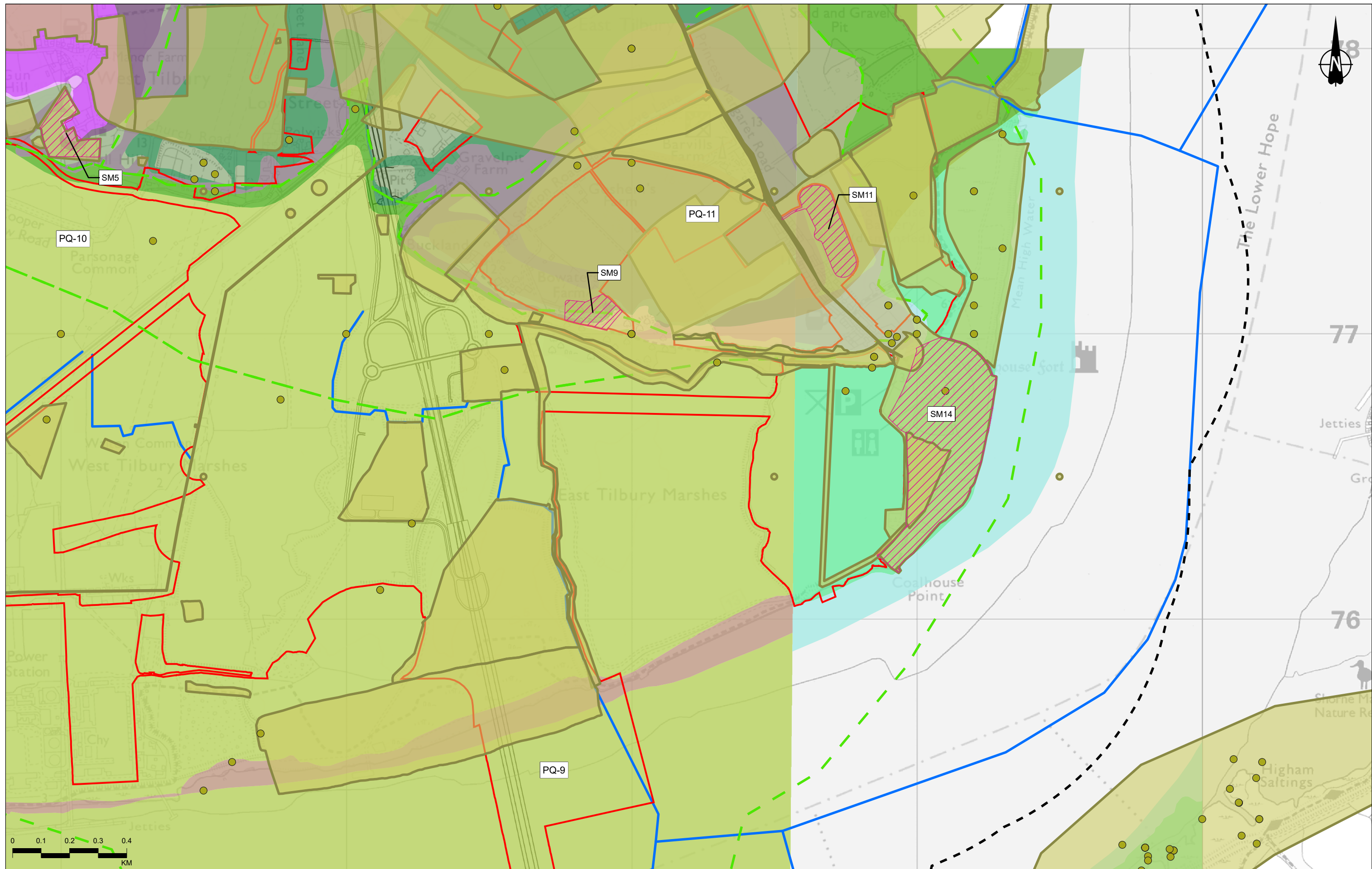

Contains Ordnance Survey data. © Crown copyright and database rights 2022. Ordnance Survey 100030649
 Contains public sector information licensed under the Open Government Licence v3.0.
 Contains Environment Agency information © Environment Agency and/or database right.

P02	S8	26/10/2022	DCO Application	MPC	JG	BF
Rev	Status	Rev. Date	Purpose of revision	Drawn	Chkd	Apprv'd

Legend	
Order Limits	Non-designated archaeology asset - area - Prehistoric to Medieval
Route alignment	Scheduled Monument (SM)
Cultural heritage study area	Bedrock Geology
Palaeolithic-Quaternary Zones	Lambeth Group
Main river	Lewes Nodular Chalk Formation
Non-designated archaeology asset - point - Prehistoric to Medieval	Seaford Chalk Formation
Non-designated archaeology asset - line - Prehistoric to Medieval	Thanet Formation
	Superficial Deposits
	Alluvium
	Beach and Tidal Flat Deposits (Undifferentiated)
	Boyn Hill Gravel Member
	Head
	Lynch Hill Gravel Member
	River Terrace Deposits (Undifferentiated)
	River Terrace Deposits, 2
	Taplow Gravel Formation
	Tidal River Or Creek Deposits

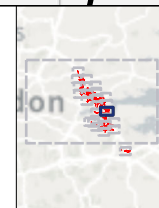

Client
 national highways

Project
LOWER THAMES CROSSING

Status	DCO APPLICATION	Original Size	A3	Revision	P02
Application Document Number	TR010032/APP/6.2	Scale	1:12,000		
Drawing Title	Figure 6.8 - Archaeology and Geology				
	Page 11 of 26				
Drawing Number	HE540039-CJV-EHR-SZP_EGNE0000000-DR-LE-50149				

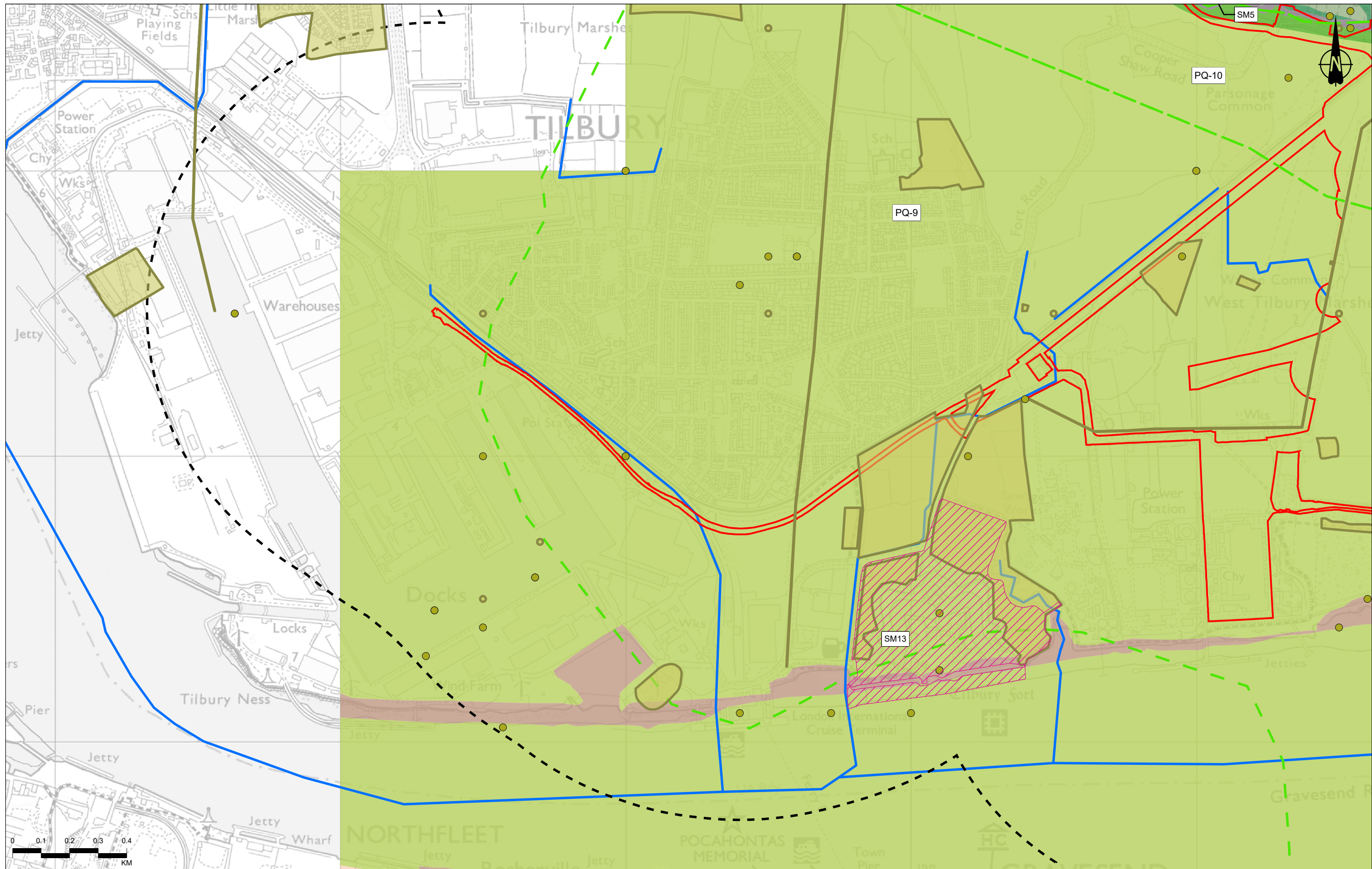

Contains Ordnance Survey data. © Crown copyright and database rights 2022. Ordnance Survey 100030649
 Contains public sector information licensed under the Open Government Licence v3.0.
 Contains Environment Agency information © Environment Agency and/or database right.

P02	S8	26/10/2022	DCO Application	MPC	JG	BF
Rev	Status	Rev. Date	Purpose of revision	Drawn	Chkd	Apprvd

Legend	Order Limits	Non-designated archaeology asset - line – Prehistoric to Medieval	Thanet Formation
Cultural heritage study area	Palaeolithic-Quaternary Zones	Non-designated archaeology asset - area – Prehistoric to Medieval	Superficial Deposits
Main river	Non-designated archaeology asset - point – Prehistoric to Medieval	Scheduled Monument (SM)	Alluvium
		Bedrock Geology	Head
		Seaford Chalk Formation	Taplow Gravel Formation
			Tidal River Or Creek Deposits

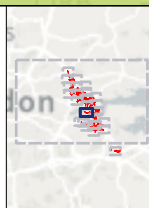

Client
 national highways

Project
LOWER THAMES CROSSING

Status	DCO APPLICATION	Original Size	A3	Revision	P02
Application Document Number	TR010032/APP/6.2	Scale	1:12,000		
Drawing Title	Figure 6.8 - Archaeology and Geology				
	Page 12 of 26				
Drawing Number	HE540039-CJV-EHR-SZP_EGNE00000000-DR-LE-50149				

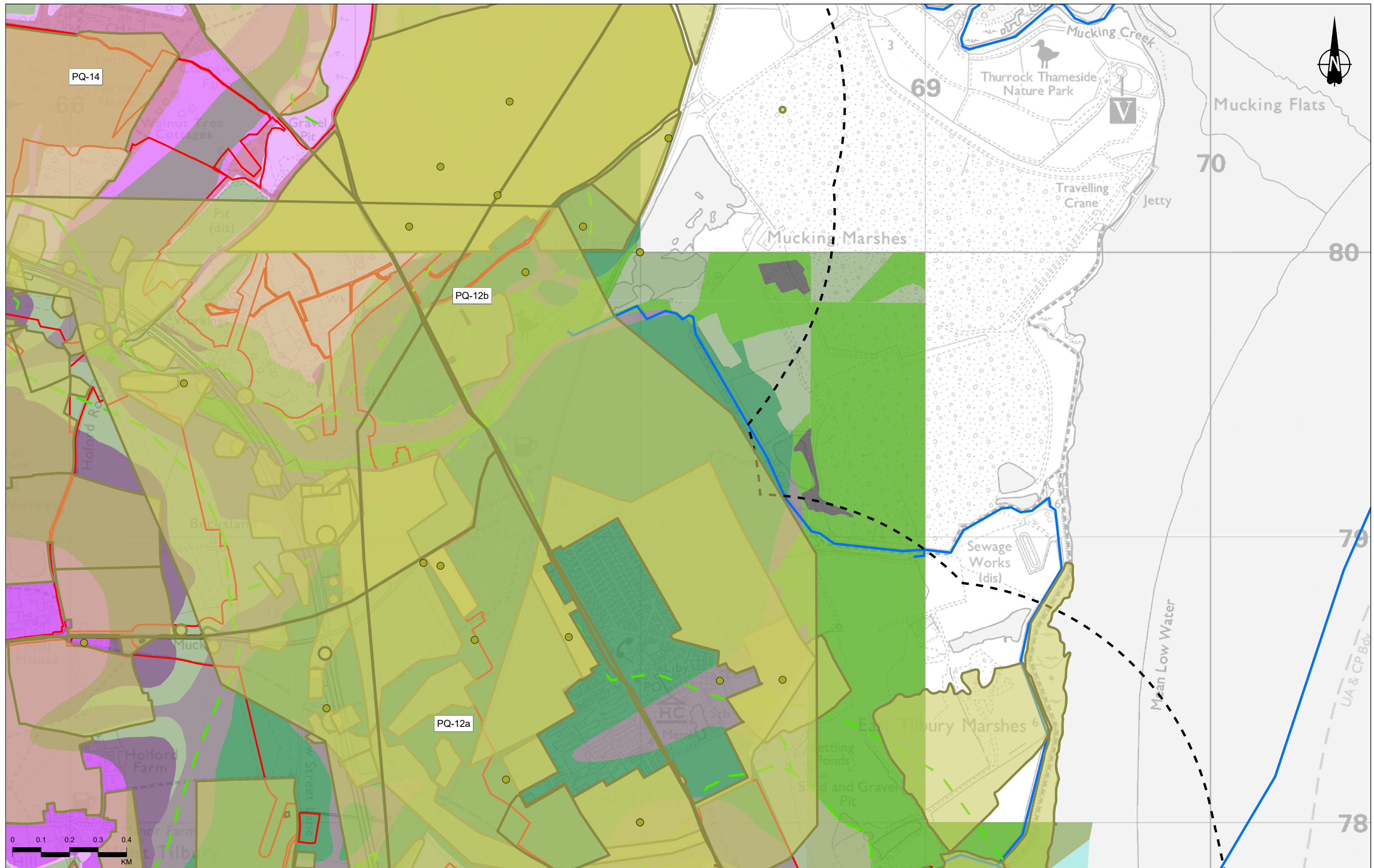

Contains Ordnance Survey data. © Crown copyright and database rights 2022. Ordnance Survey 100030649
 Contains public sector information licensed under the Open Government Licence v3.0.
 Contains Environment Agency information © Environment Agency and/or database right.

P02	S8	26/10/2022	DCO Application	MPC	JG	BF
Rev	Status	Rev. Date	Purpose of revision	Drawn	Chkd	Apprv'd

Legend

- Order Limits
- Route alignment
- Cultural heritage study area
- Palaeolithic-Quaternary Zones
- Main river
- Non-designated archaeology asset - point - Prehistoric to Medieval
- Non-designated archaeology asset - line - Prehistoric to Medieval
- Non-designated archaeology asset - area - Prehistoric to Medieval
- Scheduled Monument (SM)

Bedrock Geology

- Lambeth Group
- Lewes Nodular Chalk Formation
- Thanet Formation

Superficial Deposits

- Alluvium
- Beach and Tidal Flat Deposits (Undifferentiated)
- Black Park Gravel Member
- Boyn Hill Gravel Member
- Head
- Kempton Park Gravel Formation
- Lynch Hill Gravel Member
- River Terrace Deposits (Undifferentiated)
- Taplow Gravel Formation

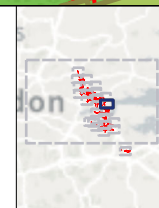

Client
 national highways

Project
LOWER THAMES CROSSING

Status	DCO APPLICATION	Original Size	A3	Revision	P02
Application Document Number	TR010032/APP/6.2	Scale	1:12,000		
Drawing Title	Figure 6.8 - Archaeology and Geology				
Page 13 of 26					
Drawing Number	HE540039-CJV-EHR-SZP_EGNE00000000-DR-LE-50149				

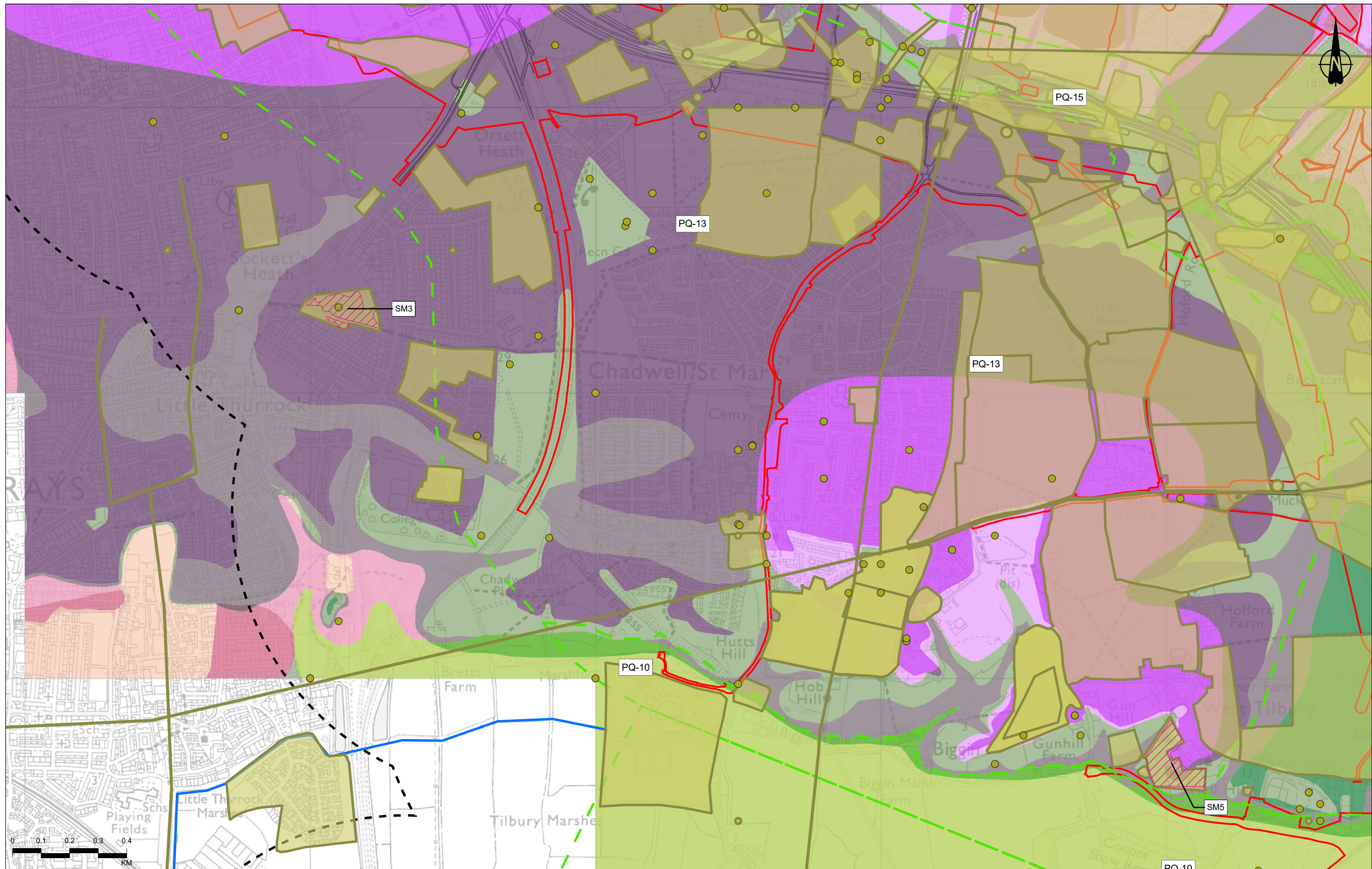

Contains Ordnance Survey data. © Crown copyright and database rights 2022. Ordnance Survey 100030649
 Contains public sector information licensed under the Open Government Licence v3.0.
 Contains Environment Agency information © Environment Agency and/or database right.

Rev	Status	Rev. Date	Purpose of revision	Drawn	Chkd	Apprv'd
P02	S8	26/10/2022	DCO Application	MPC	JG	BF

Legend		Superficial Deposits	
	Order Limits		Alluvium
	Route alignment		Black Park Gravel Member
	Cultural heritage study area		Boyn Hill Gravel Member
	Palaeolithic-Quaternary Zones		Head
	Main river		Ilford Silt Member
	Non-designated archaeology asset - point - Prehistoric to Medieval		Taplow Gravel Formation
	Non-designated archaeology asset - line - Prehistoric to Medieval		
	Non-designated archaeology asset - area - Prehistoric to Medieval		
	Scheduled Monument (SM)		
	Bedrock Geology		
		Lambeth Group	
		Seaford Chalk Formation	
		Thanet Formation	

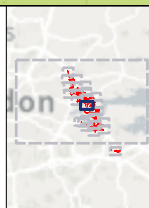

Client
 national highways

Project
LOWER THAMES CROSSING

Status	DCO APPLICATION	Original Size	A3	Revision	P02
Application Document Number	TR010032/APP/6.2	Scale	1:12,000		
Drawing Title	Figure 6.8 - Archaeology and Geology				
	Page 14 of 26				
Drawing Number	HE540039-CJV-EHR-SZP_EGNE00000000-DR-LE-50149				

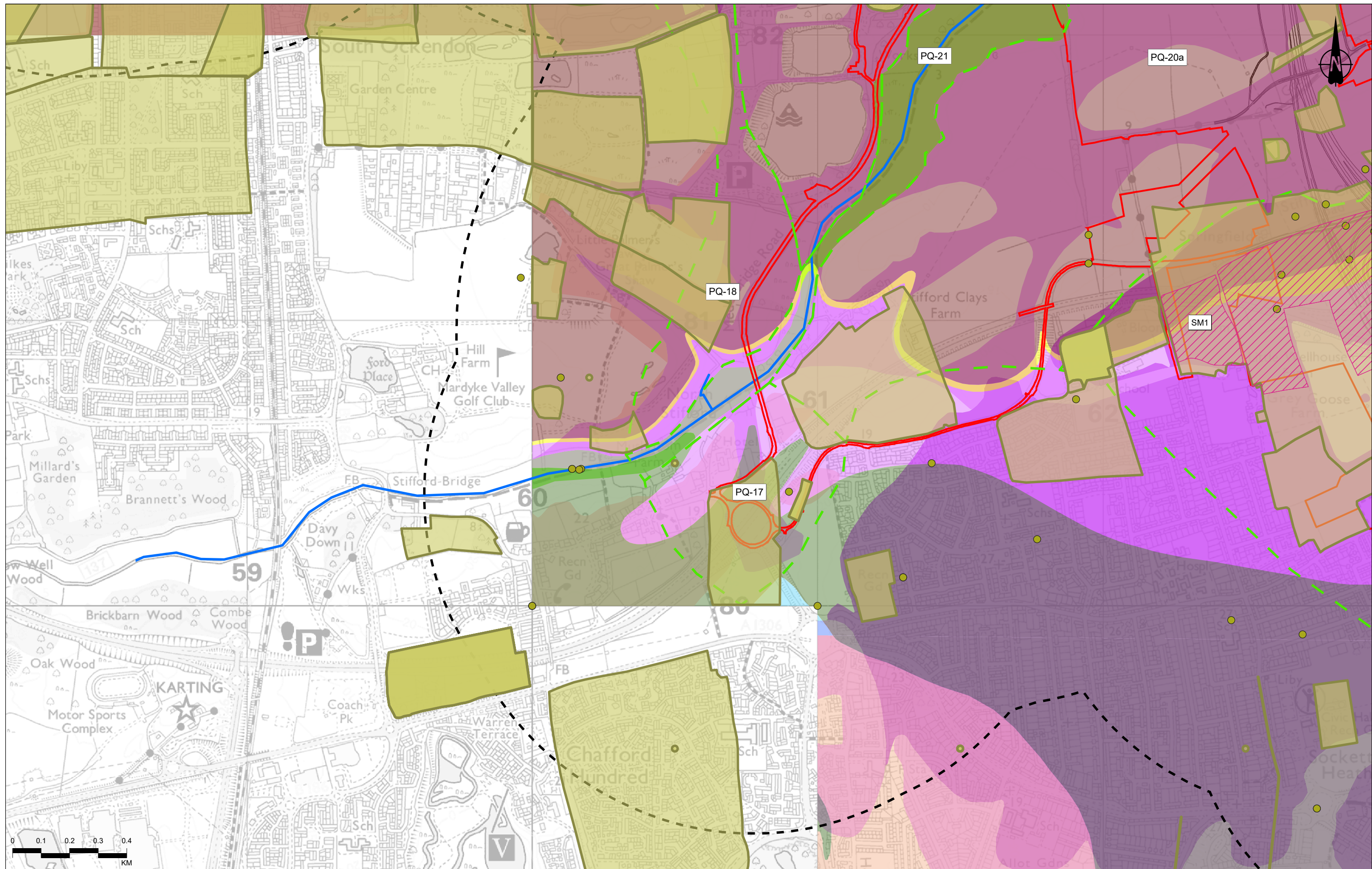

Contains Ordnance Survey data. © Crown copyright and database rights 2022. Ordnance Survey 100030649
 Contains public sector information licensed under the Open Government Licence v3.0.
 Contains Environment Agency information © Environment Agency and/or database right.

P02	S8	26/10/2022	DCO Application	MPC	JG	BF
Rev	Status	Rev. Date	Purpose of revision	Drawn	Chkd	Apprvd

Order Limits	Non-designated archaeology asset - line - Prehistoric to Medieval	London Clay Formation
Route alignment	Non-designated archaeology asset - area - Prehistoric to Medieval	Seaford Chalk Formation
Cultural heritage study area	Scheduled Monument (SM)	Thanet Formation
Palaeolithic-Quaternary Zones	Bedrock Geology	Superficial Deposits
Main river	Harwich Formation	Alluvium
Non-designated archaeology asset - point - Prehistoric to Medieval	Lambeth Group	Boyn Hill Gravel Member
	Lewes Nodular Chalk Formation	Head
		Lynch Hill Gravel Member

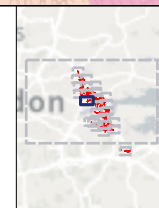

Client
 national highways

Project
LOWER THAMES CROSSING

Status	DCO APPLICATION	Original Size	A3	Revision	P02
Application Document Number	TR010032/APP/6.2	Scale	1:12,000		
Drawing Title	Figure 6.8 - Archaeology and Geology				
	Page 15 of 26				
Drawing Number	HE540039-CJV-EHR-SZP_EGNE0000000-DR-LE-50149				

Z:\Environment\Environmental Statement\06_Cultural Heritage\ES figures\HE540039-CJV-EHR-SZP_EGNE0000000-DR-LE-50149 - Figure 6.8 - Archaeology and Geology.aprx

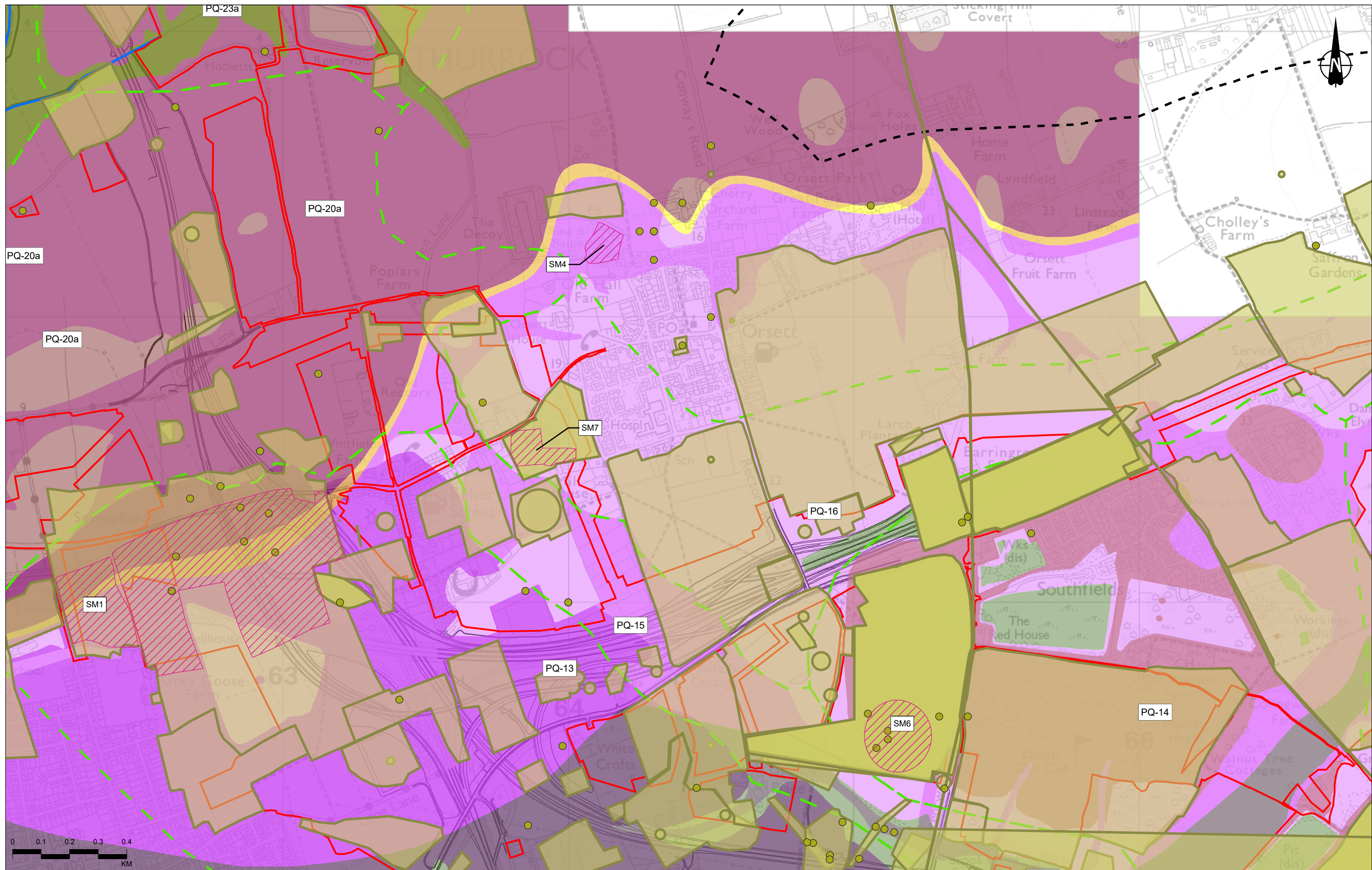

Contains Ordnance Survey data. © Crown copyright and database rights 2022. Ordnance Survey 100030649
 Contains public sector information licensed under the Open Government Licence v3.0.
 Contains Environment Agency information © Environment Agency and/or database right.

P02	S8	26/10/2022	DCO Application	MPC	JG	BF
Rev	Status	Rev. Date	Purpose of revision	Drawn	Checked	Approved

Order Limits	Non-designated archaeology asset - line - Prehistoric to Medieval	London Clay Formation
Route alignment	Non-designated archaeology asset - area - Prehistoric to Medieval	Thanet Formation
Cultural heritage study area	Scheduled Monument (SM)	Superficial Deposits
Palaeolithic-Quaternary Zones	Bedrock Geology	Alluvium
Main river	Harwich Formation	Black Park Gravel Member
Non-designated archaeology asset - point - Prehistoric to Medieval	Lambeth Group	Boyn Hill Gravel Member
		Head

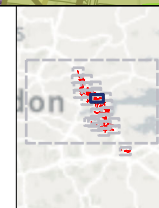

Client
 national highways

Project
LOWER THAMES CROSSING

Status	DCO APPLICATION	Original Size	A3	Revision	P02
Application Document Number	TR10032/APP/6.2	Scale	1:12,000		
Drawing Title	Figure 6.8 - Archaeology and Geology				
	Page 16 of 26				
Drawing Number	HE540039-CJV-EHR-SZP_EGNE00000000-DR-LE-50149				

Z:\Environment\Environmental Statement\06_Cultural Heritage\ES figures\HE540039-CJV-EHR-SZP_EGNE00000000-DR-LE-50149 - Figure 6.8 - Archaeology and Geology.aprx

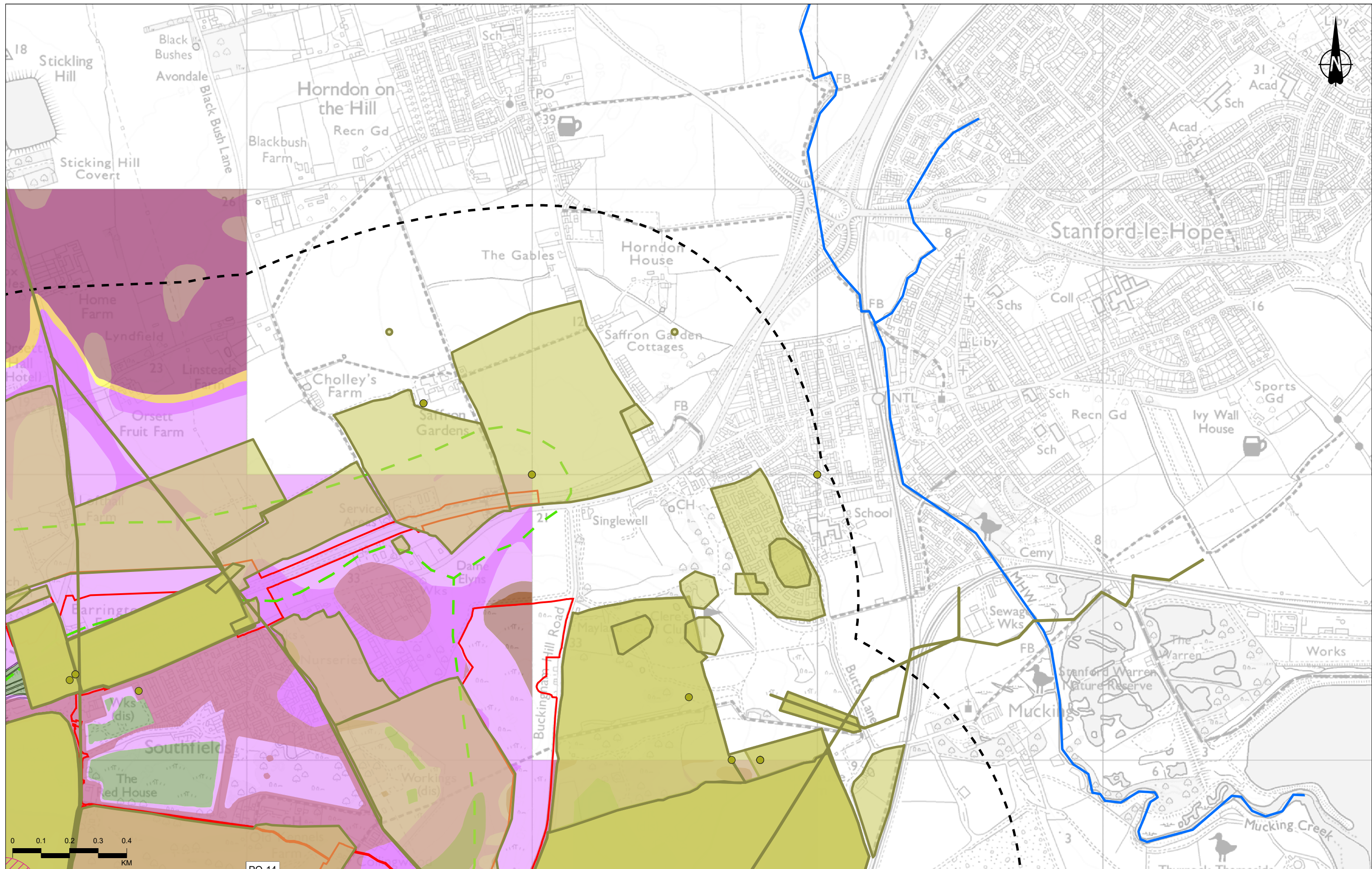

0 0.1 0.2 0.3 0.4
KM

P02	S8	26/10/2022	DCO Application	MPC	JG	BF
Rev	Status	Rev. Date	Purpose of revision	Drawn	Chkd	Apprv'd

Legend	
	Order Limits
	Route alignment
	Cultural heritage study area
	Palaeolithic-Quaternary Zones
	Non-designated archaeology asset - point - Prehistoric to Medieval
	Non-designated archaeology asset - line - Prehistoric to Medieval
	Non-designated archaeology asset - area - Prehistoric to Medieval
	Scheduled Monument (SM)
	Main river
	Lambeth Group
	London Clay Formation
	Thanet Formation
Superficial Deposits	
	Black Park Gravel Member
	Head
	Taplow Gravel Formation
Bedrock Geology	
	Harwich Formation

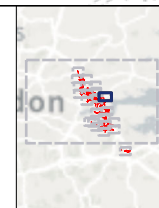

Client: **national highways**

Project: **LOWER THAMES CROSSING**

Status	DCO APPLICATION	Original Size	A3	Revision	P02
Application Document Number	TR010032/APP/6.2	Scale	1:12,000		
Drawing Title	Figure 6.8 - Archaeology and Geology				
Page 17 of 26					
Drawing Number	HE540039-CJV-EHR-SZP_EGNE00000000-DR-LE-50149				

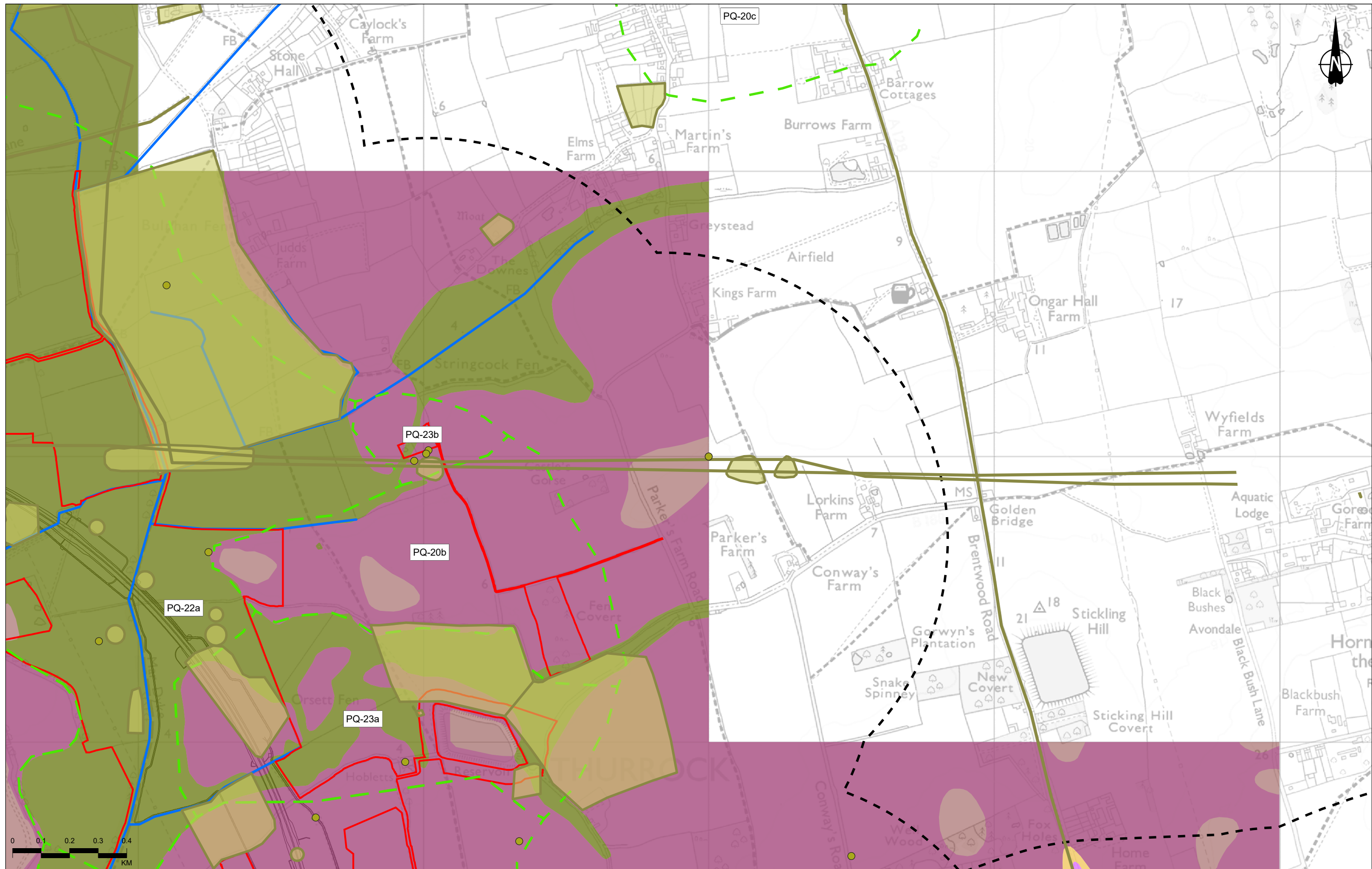



Contains Ordnance Survey data. © Crown copyright and database rights 2022. Ordnance Survey 100030649
 Contains public sector information licensed under the Open Government Licence v3.0.
 Contains Environment Agency information © Environment Agency and/or database right.

P02	S8	26/10/2022	DCO Application	MPC	JG	BF
Rev	Status	Rev. Date	Purpose of revision	Drawn	Chkd	Apprv'd

Legend

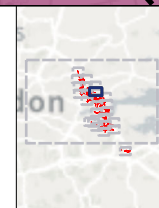
- Order Limits
- Route alignment
- Cultural heritage study area
- Palaeolithic-Quaternary Zones
- Main river
- Non-designated archaeology asset - point – Prehistoric to Medieval
- Non-designated archaeology asset - line – Prehistoric to Medieval
- Non-designated archaeology asset - area – Prehistoric to Medieval
- Bedrock Geology**
- Harwich Formation
- Lambeth Group
- London Clay Formation
- Superficial Deposits**
- Alluvium
- Head



Client

 Project
LOWER THAMES CROSSING

Status	DCO APPLICATION	Original Size	A3	Revision	P02
Application Document Number	TR10032/APP/6.2	Scale	1:12,000		
Drawing Title	Figure 6.8 - Archaeology and Geology				
	Page 18 of 26				
Drawing Number	HE540039-CJV-EHR-SZP_EGNE0000000-DR-LE-50149				

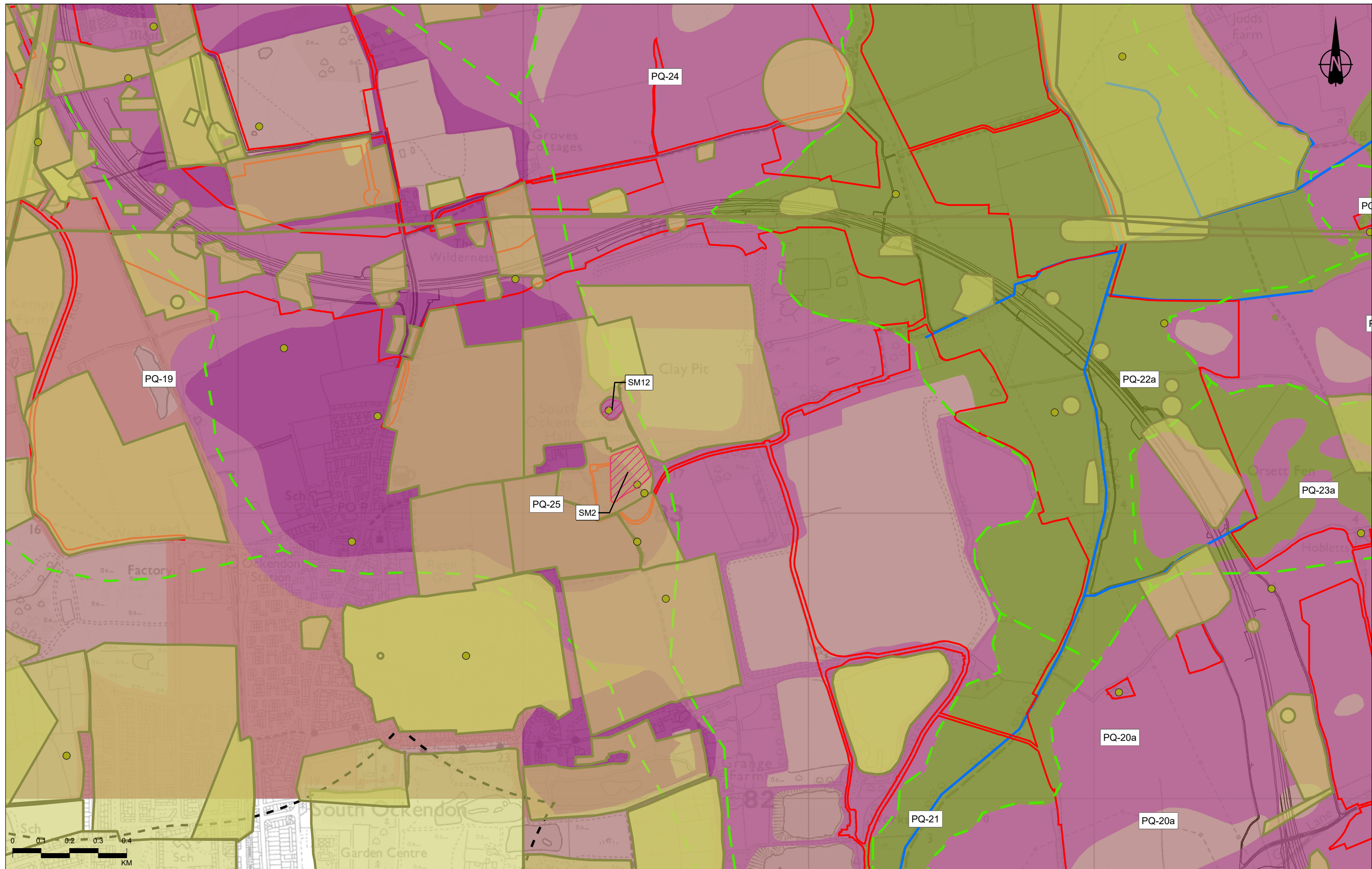
Z:\Environment\Environmental Statement\06_Cultural Heritage\ES figures\HE540039-CJV-EHR-SZP_EGNE0000000-DR-LE-50149 - Figure 6.8 - Archaeology and Geology.aprx



Contains Ordnance Survey data. © Crown copyright and database rights 2022. Ordnance Survey 100030649
 Contains public sector information licensed under the Open Government Licence v3.0.
 Contains Environment Agency information © Environment Agency and/or database right.

P02	S8	26/10/2022	DCO Application	MPC	JG	BF
Rev	Status	Rev. Date	Purpose of revision	Drawn	Checked	Approved

Legend

- Order Limits
- Route alignment
- Cultural heritage study area
- Palaeolithic-Quaternary Zones
- Main river
- Non-designated archaeology asset - point - Prehistoric to Medieval
- Non-designated archaeology asset - line - Prehistoric to Medieval
- Non-designated archaeology asset - area - Prehistoric to Medieval
- Scheduled Monument (SM)
- Bedrock Geology
- London Clay Formation
- Superficial Deposits
- Alluvium
- Black Park Gravel Member
- Boyn Hill Gravel Member
- Head
- Lynch Hill Gravel Member

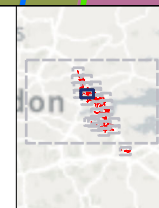

Client
 national highways
 Project
LOWER THAMES CROSSING

Status	DCO APPLICATION	Original Size	A3	Revision	P02
Application Document Number	TR010032/APP/6.2	Scale	1:12,000		
Drawing Title	Figure 6.8 - Archaeology and Geology				
Page 19 of 26					
Drawing Number	HE540039-CJV-EHR-SZP_EGNE00000000-DR-LE-50149				

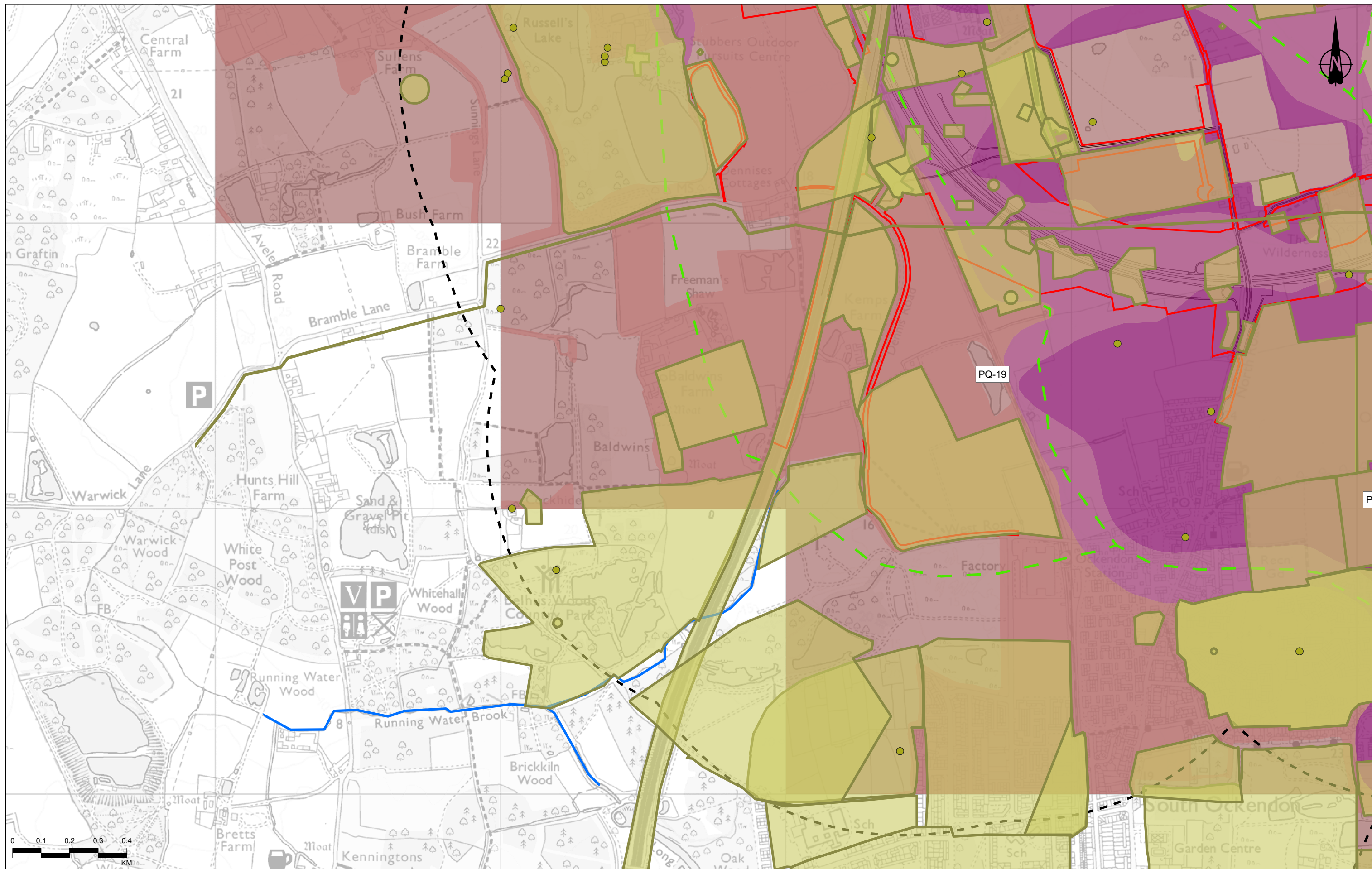

Contains Ordnance Survey data. © Crown copyright and database rights 2022. Ordnance Survey 100030649
 Contains public sector information licensed under the Open Government Licence v3.0.
 Contains Environment Agency information © Environment Agency and/or database right.

P02	S8	26/10/2022	DCO Application	MPC	JG	BF
Rev	Status	Rev. Date	Purpose of revision	Drawn	Chkd	Apprvd

Legend

- Order Limits
- Route alignment
- Cultural heritage study area
- Palaeolithic-Quaternary Zones
- Main river
- Non-designated archaeology asset - point – Prehistoric to Medieval
- Non-designated archaeology asset - line – Prehistoric to Medieval
- Non-designated archaeology asset - area – Prehistoric to Medieval
- Bedrock Geology
 - London Clay Formation
- Superficial Deposits
 - Black Park Gravel Member
 - Boyn Hill Gravel Member
 - Head
 - Lynch Hill Gravel Member

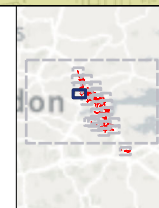

Client
 national highways

Project
LOWER THAMES CROSSING

Status	DCO APPLICATION	Original Size	A3	Revision	P02
Application Document Number	TR010032/APP/6.2	Scale	1:12,000		
Drawing Title	Figure 6.8 - Archaeology and Geology				
Page 20 of 26					
Drawing Number	HE540039-CJV-EHR-SZP_EGNE0000000-DR-LE-50149				

Z:\Environment\Environmental Statement\06_Cultural Heritage\ES figures\HE540039-CJV-EHR-SZP_EGNE0000000-DR-LE-50149 - Figure 6.8 - Archaeology and Geology.aprx

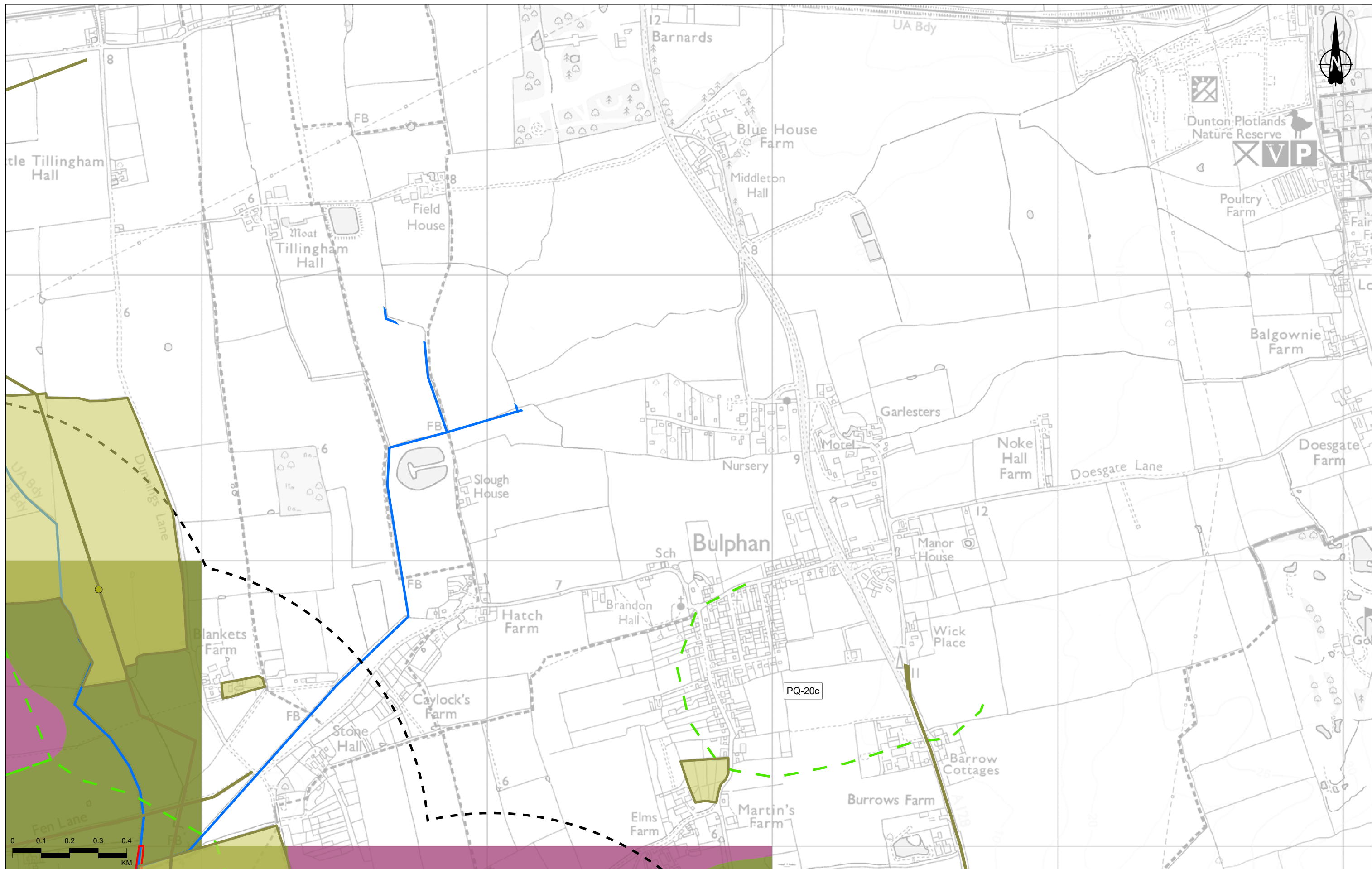

Contains Ordnance Survey data. © Crown copyright and database rights 2022. Ordnance Survey 100030649
 Contains public sector information licensed under the Open Government Licence v3.0.
 Contains Environment Agency information © Environment Agency and/or database right.

P02	S8	26/10/2022	DCO Application	MPC	JG	BF
Rev	Status	Rev. Date	Purpose of revision	Drawn	Check'd	Apprv'd

- Legend**
- Order Limits
 - Cultural heritage study area
 - Palaeolithic-Quaternary Zones
 - Main river
 - Non-designated archaeology asset - point - Prehistoric to Medieval
 - Non-designated archaeology asset - line - Prehistoric to Medieval

- Bedrock Geology**
- London Clay Formation
- Superficial Deposits**
- Alluvium
 - Head

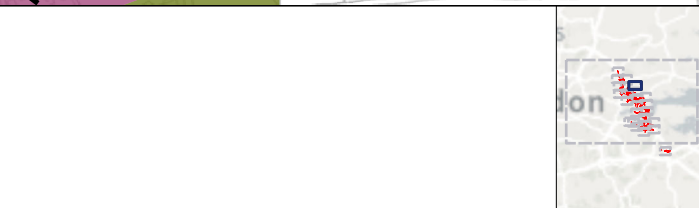

Client
 national highways

Project
LOWER THAMES CROSSING

Status	DCO APPLICATION	Original Size	A3	Revision	P02
Application Document Number	TR010032/APP/6.2	Scale	1:12,000		
Drawing Title	Figure 6.8 - Archaeology and Geology				
Page 21 of 26					
Drawing Number	HE540039-CJV-EHR-SZP_EGNE00000000-DR-LE-50149				

Z:\Environment\Environmental Statement\06_Cultural Heritage\ES figures\HE540039-CJV-EHR-SZP_EGNE00000000-DR-LE-50149 - Figure 6.8 - Archaeology and Geology.aprx

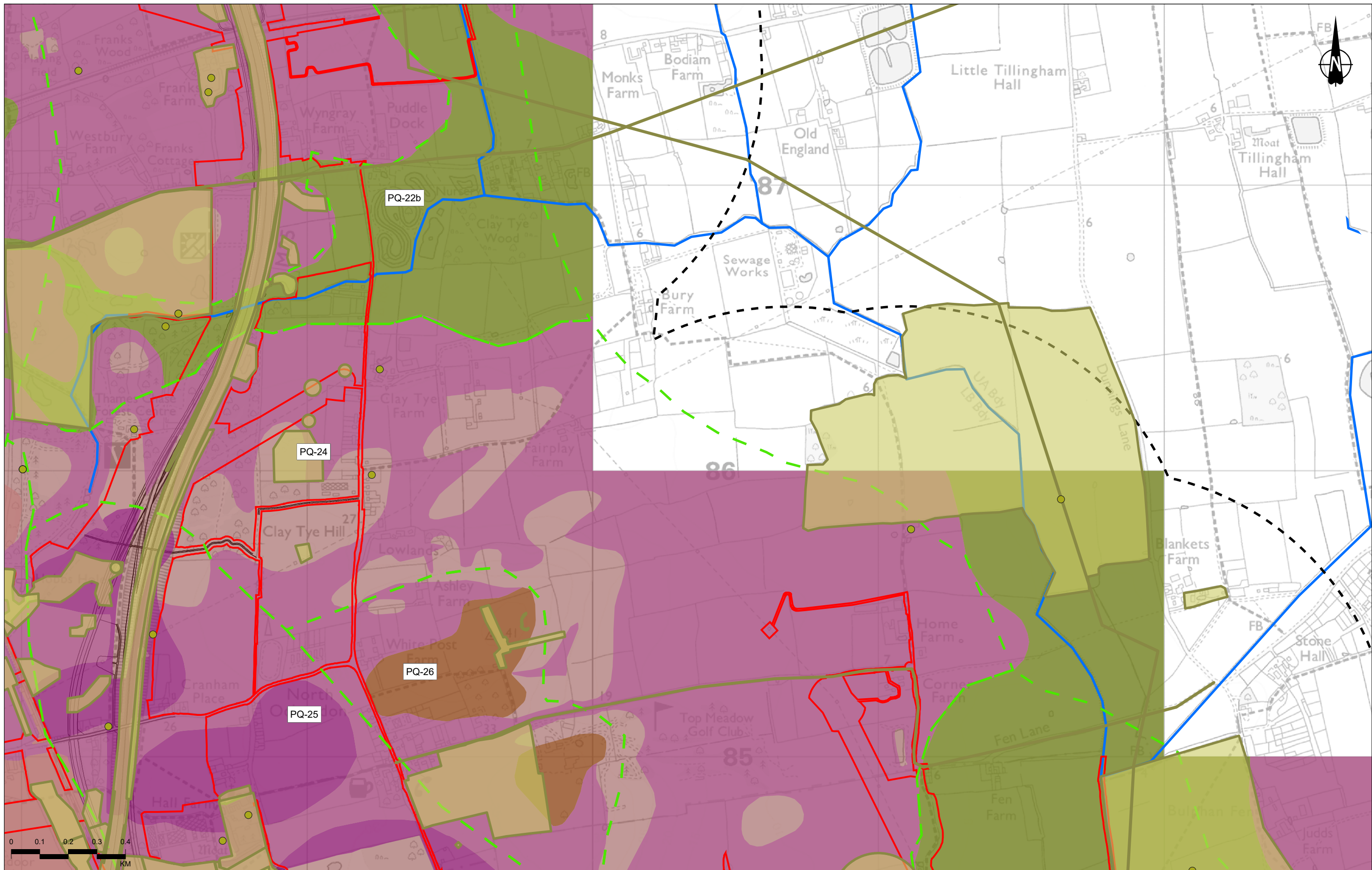

Contains Ordnance Survey data. © Crown copyright and database rights 2022. Ordnance Survey 100030649
 Contains public sector information licensed under the Open Government Licence v3.0.
 Contains Environment Agency information © Environment Agency and/or database right.

P02	S8	26/10/2022	DCO Application	MPC	JG	BF
Rev	Status	Rev. Date	Purpose of revision	Drawn	Chkd	Apprvd

Legend		Superficial Deposits	
	Order Limits		Non-designated archaeology asset - point – Prehistoric to Medieval
	Route alignment		Non-designated archaeology asset - line – Prehistoric to Medieval
	Cultural heritage study area		Non-designated archaeology asset - area – Prehistoric to Medieval
	Palaeolithic-Quaternary Zones		Alluvium
	Main river		Black Park Gravel Member
			Boyn Hill Gravel Member
			Head
			Lynch Hill Gravel Member
			London Clay Formation

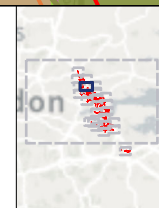

Client
 national highways
 Project
LOWER THAMES CROSSING

Status	DCO APPLICATION	Original Size	A3	Revision	P02
Application Document Number	TR010032/APP/6.2	Scale	1:12,000		
Drawing Title	Figure 6.8 - Archaeology and Geology				
Drawing Number	HE540039-CJV-EHR-SZP_EGNE00000000-DR-LE-50149				
Page 22 of 26					

Z:\Environment\Environmental Statement\06_Cultural Heritage\ES figures\HE540039-CJV-EHR-SZP_EGNE00000000-DR-LE-50149 - Figure 6.8 - Archaeology and Geology.aprx

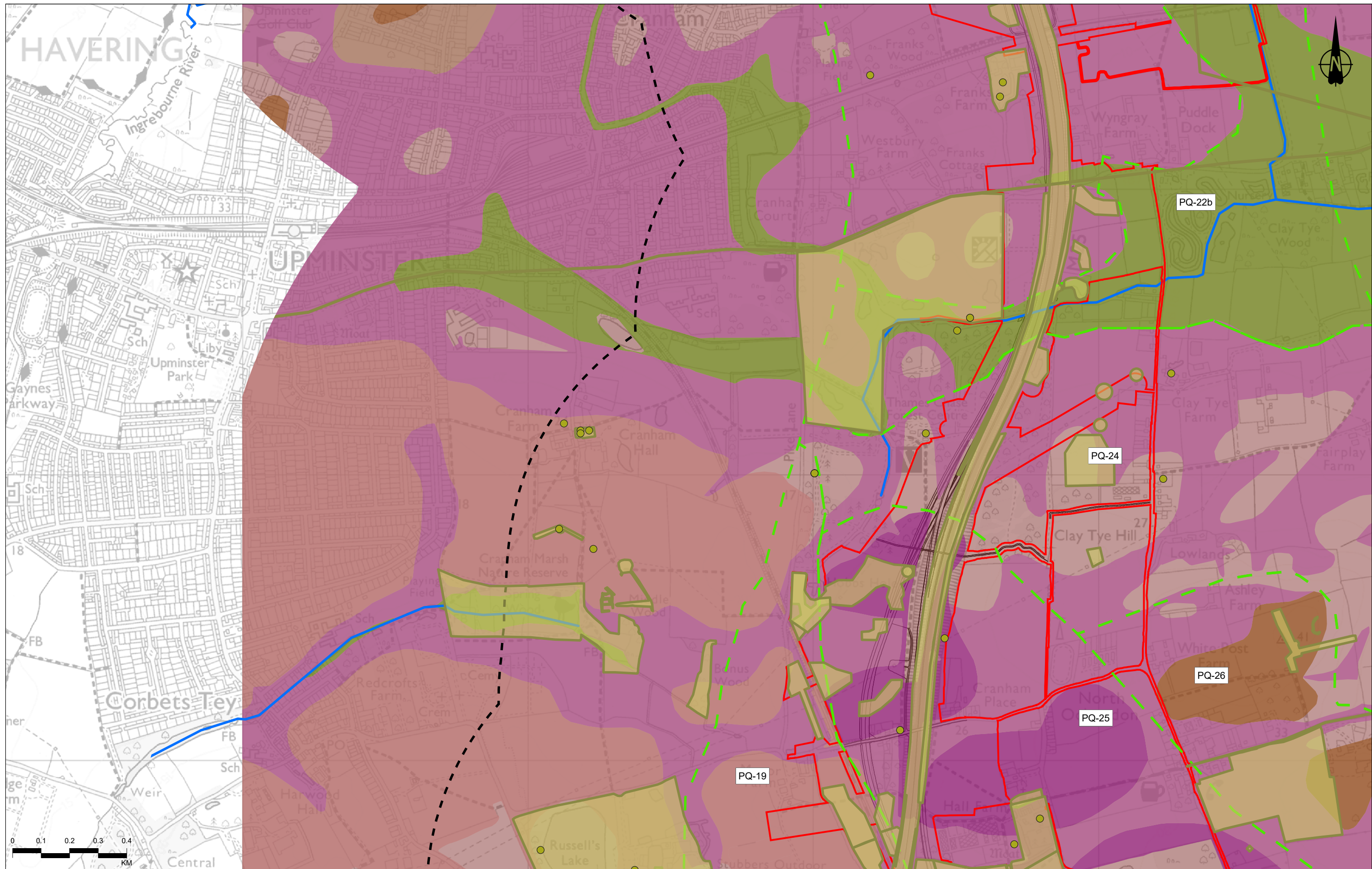

Contains Ordnance Survey data. © Crown copyright and database rights 2022. Ordnance Survey 100030649
 Contains public sector information licensed under the Open Government Licence v3.0.
 Contains Environment Agency information © Environment Agency and/or database right.

P02	S8	26/10/2022	DCO Application	MPC	JG	BF
Rev	Status	Rev. Date	Purpose of revision	Drawn	Checked	Approved

Legend		Superficial Deposits	
	Order Limits		Non-designated archaeology asset - point – Prehistoric to Medieval
	Route alignment		Non-designated archaeology asset - line – Prehistoric to Medieval
	Cultural heritage study area		Non-designated archaeology asset - area – Prehistoric to Medieval
	Palaeolithic-Quaternary Zones		Alluvium
	Main river		Black Park Gravel Member
			Boyn Hill Gravel Member
			Head
			Lowestoft Formation
			Lynch Hill Gravel Member
			Bedrock Geology
			London Clay Formation

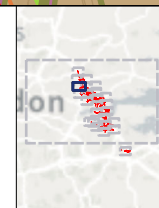

Client
 national highways

Project
LOWER THAMES CROSSING

Status	DCO APPLICATION	Original Size	A3	Revision	P02
Application Document Number	TR010032/APP/6.2	Scale	1:12,000		
Drawing Title	Figure 6.8 - Archaeology and Geology				
	Page 23 of 26				
Drawing Number	HE540039-CJV-EHR-SZP_EGNE00000000-DR-LE-50149				

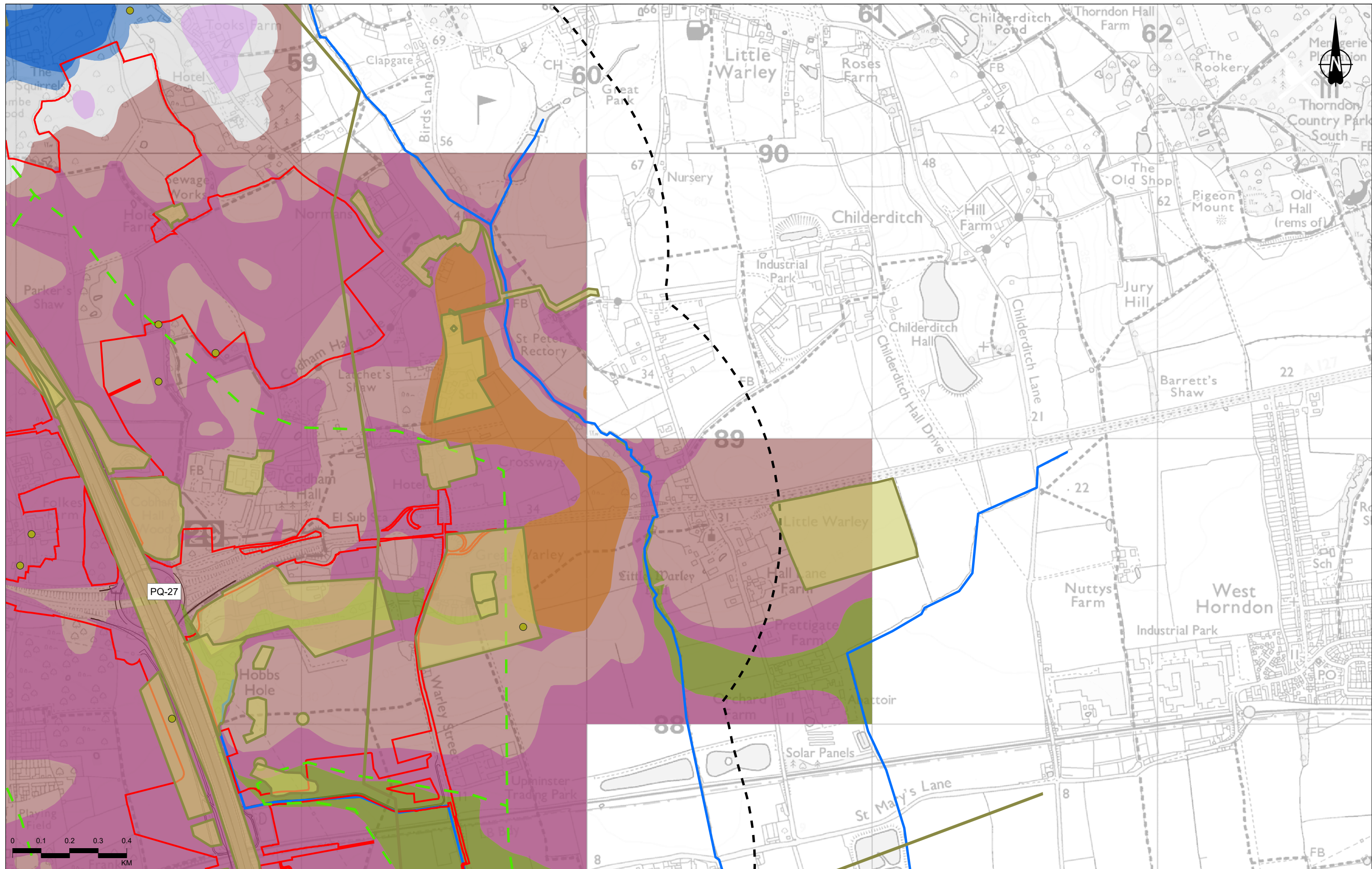

Contains Ordnance Survey data. © Crown copyright and database rights 2022. Ordnance Survey 100030649
 Contains public sector information licensed under the Open Government Licence v3.0.
 Contains Environment Agency information © Environment Agency and/or database right.

P02	S8	26/10/2022	DCO Application	MPC	JG	BF
Rev	Status	Rev. Date	Purpose of revision	Drawn	Chkd	Apprvd

Legend	
Order Limits	Non-designated archaeology asset - point - Prehistoric to Medieval
Route alignment	Non-designated archaeology asset - line - Prehistoric to Medieval
Cultural heritage study area	Non-designated archaeology asset - area - Prehistoric to Medieval
Palaeolithic-Quaternary Zones	Bedrock Geology
Main river	Bagshot Formation
	Claygate Member
	Superficial Deposits
	Alluvium
	Glaciofluvial Deposits, Mid Pleistocene
	Head
	Stanmore Gravel Formation

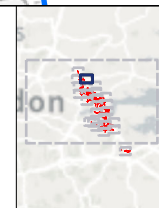

Client
 national highways

Project
LOWER THAMES CROSSING

Status	DCO APPLICATION	Original Size	A3	Revision	P02
Application Document Number	TR010032/APP/6.2	Scale	1:12,000		
Drawing Title	Figure 6.8 - Archaeology and Geology				
	Page 24 of 26				
Drawing Number	HE540039-CJV-EHR-SZP_EGNE00000000-DR-LE-50149				

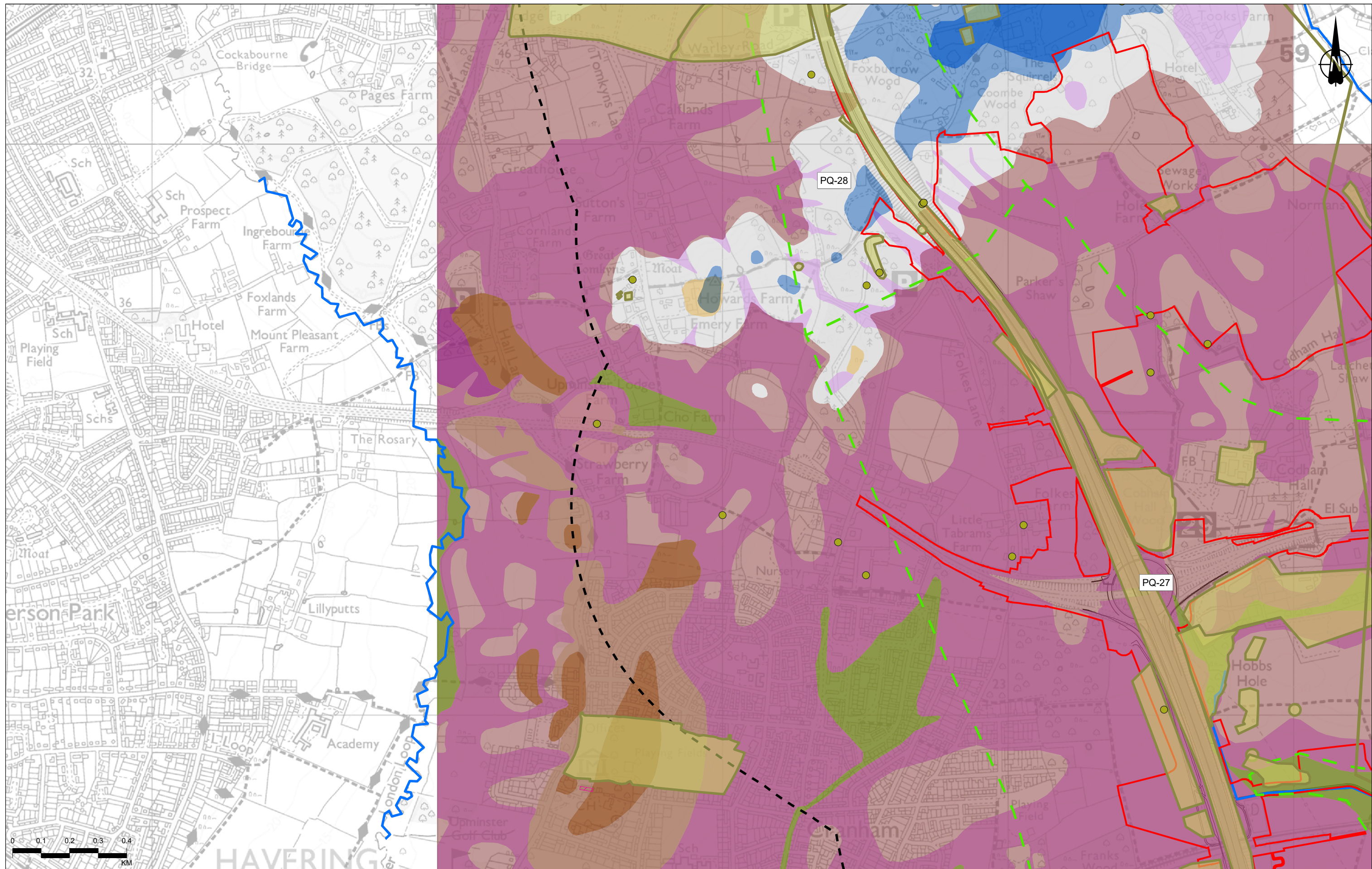

Contains Ordnance Survey data. © Crown copyright and database rights 2022. Ordnance Survey 100030649
 Contains public sector information licensed under the Open Government Licence v3.0.
 Contains Environment Agency information © Environment Agency and/or database right.

P02	S8	26/10/2022	DCO Application	MPC	JG	BF
Rev	Status	Rev. Date	Purpose of revision	Drawn	Chkd	Apprvd

Order Limits	Route alignment	Non-designated archaeology asset - point - Prehistoric to Medieval	Non-designated archaeology asset - point - Prehistoric to Medieval
Cultural heritage study area	Palaeolithic-Quaternary Zones	Non-designated archaeology asset - line - Prehistoric to Medieval	Alluvium
Main river	Scheduled Monument (SM)	Bedrock Geology	Black Park Gravel Member
Non-designated archaeology asset - line - Prehistoric to Medieval	Bagshot Formation	Boyn Hill Gravel Member	Glaciofluvial Deposits, Mid Pleistocene
	Claygate Member	Glaciolacustrine Deposits, Mid Pleistocene	Head
	London Clay Formation	Lowestoft Formation	Stanmore Gravel Formation
	Alluvium		

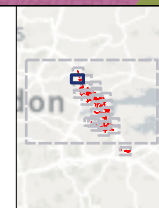

Client
 national highways

Project
LOWER THAMES CROSSING

Status	DCO APPLICATION	Original Size	A3	Revision	P02
Application Document Number	TR010032/APP/6.2	Scale	1:12,000		
Drawing Title	Figure 6.8 - Archaeology and Geology				
Page 25 of 26					
Drawing Number	HE540039-CJV-EHR-SZP_EGNE00000000-DR-LE-50149				

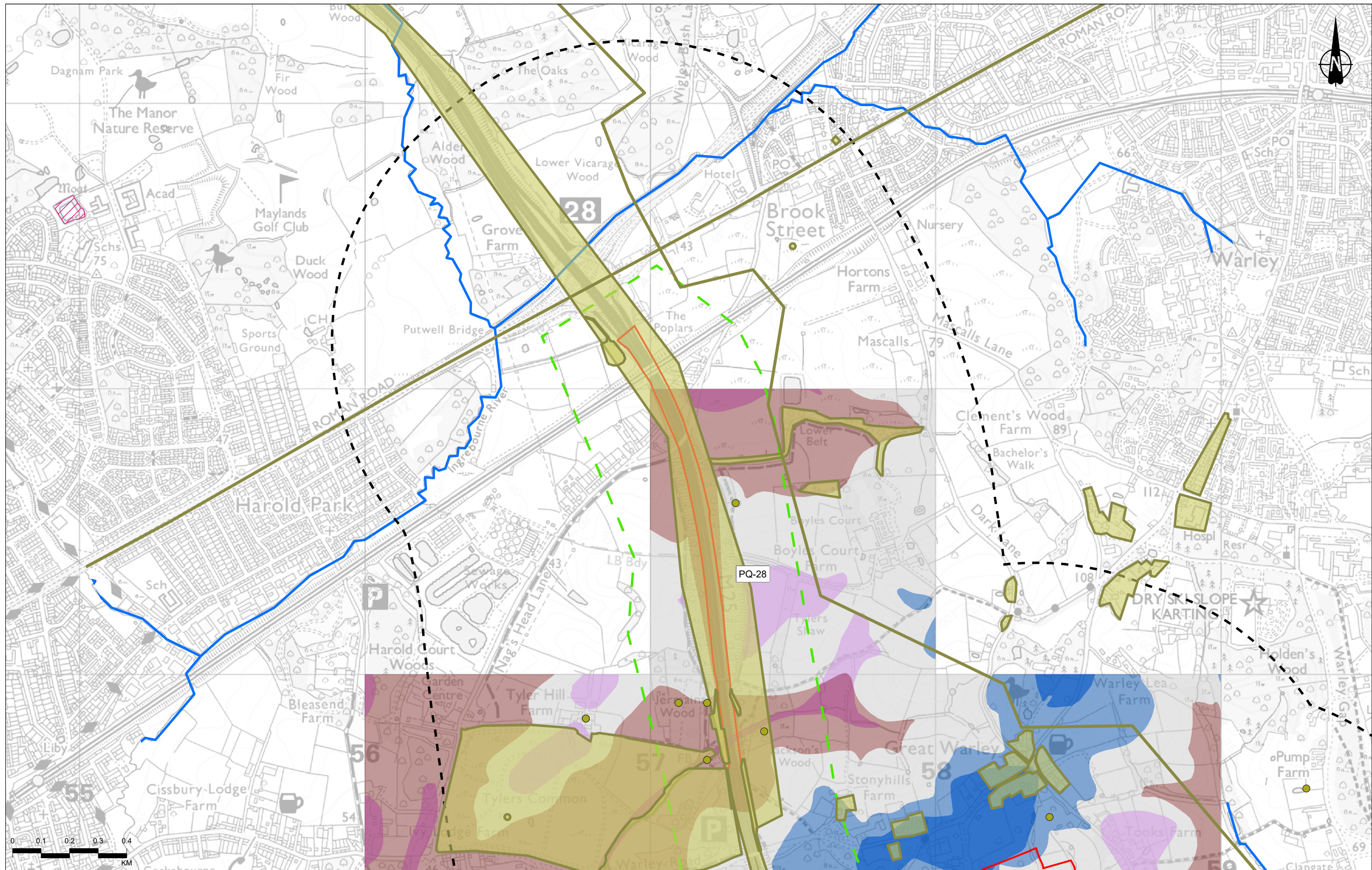

Contains Ordnance Survey data. © Crown copyright and database rights 2022. Ordnance Survey 100030649
 Contains public sector information licensed under the Open Government Licence v3.0.
 Contains Environment Agency information © Environment Agency and/or database right.

P02	S8	26/10/2022	DCO Application	MPC	JG	BF
Rev	Status	Rev. Date	Purpose of revision	Drawn	Checked	Approved

Order Limits	Non-designated archaeology asset - point – Prehistoric to Medieval	Claygate Member
Route alignment	Non-designated archaeology asset - line – Prehistoric to Medieval	London Clay Formation
Cultural heritage study area	Non-designated archaeology asset - area – Prehistoric to Medieval	Superficial Deposits
Palaeolithic-Quaternary Zones	Scheduled Monument (SM)	Head
Main river	Bedrock Geology	Stanmore Gravel Formation
	Bagshot Formation	

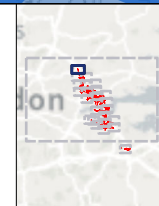

Client
 national highways

Project
LOWER THAMES CROSSING

Status	DCO APPLICATION	Original Size	A3	Revision	P02
Application Document Number	TR010032/APP/6.2	Scale	1:12,000		
Drawing Title	Figure 6.8 - Archaeology and Geology				
Drawing Number	HE540039-CJV-EHR-SZP_EGNE0000000-DR-LE-50149				
Page 26 of 26					

If you need help accessing this or any other National Highways information, please call **0300 123 5000** and we will help you.

© Crown copyright 2022.

You may re-use this information (not including logos) free of charge in any format or medium, under the terms of the Open Government Licence. To view this licence:

visit www.nationalarchives.gov.uk/doc/open-government-licence/

write to the **Information Policy Team, The National Archives, Kew, London TW9 4DU**, or email psi@nationalarchives.gsi.gov.uk.

Mapping (where present): © Crown copyright and database rights 2022 OS 100030649. You are permitted to use this data solely to enable you to respond to, or interact with, the organisation that provided you with the data. You are not permitted to copy, sub-license, distribute or sell any of this data to third parties in any form.

If you have any enquiries about this publication email info@nationalhighways.co.uk or call **0300 123 5000***.

*Calls to 03 numbers cost no more than a national rate call to an 01 or 02 number and must count towards any inclusive minutes in the same way as 01 and 02 calls. These rules apply to calls from any type of line including mobile, BT, other fixed line or payphone. Calls may be recorded or monitored.

Printed on paper from well-managed forests and other controlled sources when issued directly by National Highways.

Registered office Bridge House, 1 Walnut Tree Close, Guildford GU1 4LZ

National Highways Company Limited registered in England and Wales number 09346363